The Gazette is the Only Paper in Colorado Springs That Prints the News Every Day in the Week.

COLORADO SPRINGS GAZETTE

THE WEATHER.
Showers Wednesday; cooler in east portion; Thursday fair.

NO. 9515—35TH YEAR | COLORADO SPRINGS, COLO., WEDNESDAY, APRIL 3, 1907 | PRICE FIVE CENTS.

D. N. HEIZER FOR MAYOR

Republicans Elect Entire Ticket With Fxception of Frost and Albin.

MACMILLAN LOSES BY 1,023 VOTES

Municipal League and Democrats Each Get One Alderman.

M'CAFFERY GIVES HILL A CLOSE RACE IN THE SECOND WARD

MAYOR—D. N. HEIZER.
CITY CLERK—E. C. F. WHITAKER.
CITY TREASURER—F. A. BARTHOLOMEW.
CITY AUDITOR—G. M. PERRY.
CITY ATTORNEY—W. B. PRICE.
CITY ENGINEER—S. H. ASHWORTH.

ALDERMEN.

First Ward—C. T. Fettig.
Second Ward—John Hill.
Third Ward—W. T. Kassen.
Fourth Ward—E. B. Hosman.
Fifth Ward—A. M. Hill.
Sixth Ward—Carl Albin.
Seventh Ward—A. M. Holden.
Eighth Ward—Edward W. Frost.

Vote on proposition to issue $150,000 in bonds 1,067 for and 589 against. Vote on proposition to purchase or erect lighting plant: 1,109 for and 572 against.

With the exception of Edward W. Frost, Municipal League and Democratic candidate for alderman from the Eighth ward, and Carl Albin, Democratic candidate from the Sixth ward the entire Republican ticket was elected yesterday.

Substantial Pluralities.

The Republican candidates for executive offices all received pluralities of over 1,000 except Bartholomew, who received but 474 votes more than Hoagland, the Municipal League nominee. It was nip and tuck between the two and Bartholomew's election was not assured until the last few precincts were in.

Heizer, Republican, polled 3,611 votes, or 1,023 more than MacMillan, Municipal League. Dr. Christopher, straight Democratic candidate, polled only 370 votes. The Democratic candidates, except where indorsed by the Municipal League, ran third in the race. Albin, in the Sixth ward, being the only exception.

Perry Runs Ahead of Ticket.

Ashworth, for city engineer, received 4,181 votes; the largest number polled for any one candidate, which is explained by the fact that he had no opponent. G. M. Perry, for auditor, received 3,693 votes, second in number only to Ashworth. His plurality over Starrett was 1,192.

Hosman, candidate for alderman in the Fourth ward, received 600 votes, more than double the total polled by both the other nominees. His plurality over Day was 402. A. M. Hill, in the Fifth ward, ran 288 over Hofer. The other victorious aldermanic candidates received smaller pluralities, ranging from 39 to 185.

A Creditable Showing.

Out of a total of 8,843 registered voters, 7,178 cast their ballots at the polls yesterday. This is a remarkably large percentage, especially in view of the fact that less than 7,000 persons voted at the general election last fall. A total of 7,269 people voted at the city election two years ago, but the new law providing for registration before each election resulted in a material decrease in the number of qualified voters yesterday.

A feature of the voting was the extremely heavy scratching. Fully one-half the ballots were scratched resulting in several hours additional work on the part of the election judges.

The election passed off quietly, no serious disturbances being reported.

In addition to City Auditor Perry and City Engineer Ashworth, four aldermen were re-elected to office. Hosman in the Fourth, A. M. Hill in the Fifth, Albin in the Sixth and Holden in the Seventh ward, are all members of the present city council.

John Hill, who defeated Thomas McCaffery for alderman from the Second ward, reversed the condition of affairs two years ago, when McCaffery was elected over Hill.

GEORGE M. PERRY,
City Auditor.

He Is IT.

CITIZENS TICKET WINS

GOOD GOVERNMENT FORCES IN COLO. CITY VICTORIOUS.

Means Reorganization of Police Department—Municipal Lighting Proposition Turned Down.

I. A. Foote, Citizens, mayor.
C. R. Ammerman, Ind., city clerk.
Fannie Craig, Rep.-N. P., city treasurer.
W. E. Goodall, Citizens; J. B. Sims, Dem.-Rep.-N. P., aldermen Ward 1.
W. M. Lushinsky, H. J. Meagher, Ind., aldermen ward 2.
John Kelly, George Seavey, Citizens, aldermen ward 3.
J. D. Dunbar, Cyrus Hickson, Citizens, aldermen ward 4.

For issuance of $50,000 bonds for municipal light plant, 95; against bonds, 163.

For purchase or erection of lighting plant, 95; against plant, 163.

By a substantial majority, the voters of Colorado City yesterday repudiated the Birdsall-Morgan-Schrei-

(Continued on Page Four).

SAN FRANCISCO IN DARKNESS

Power House of Electric Company Burns; Several Firemen Hurt. Loss $2,500,000.

SAN FRANCISCO, April 2.—The destruction of the electric light and power house of the San Francisco Gas and Electric company at Twenty-second avenue south, and Georgia street, by fire tonight plunged almost the entire city in darkness, resulting in the injuring of five firemen, at least one of whom will die and caused a loss estimated at $2,500,000. The following firemen are in the Potrero Emergency hospital seriously injured:

Captain Thomas J. Murphy, of Engine 29, Lieut. Hayden, Lieut. Danley, Lieut. Kelho, Lieut. Demar.

The latter is believed to be fatally hurt.

The firemen were caught by falling walls when the building unexpectedly collapsed.

The destroyed power house was the principal electric light and power plant of the San Francisco Gas and Electric company, and furnished the electric light for the larger portion of the city.

J. A. Britton, president of the San Francisco Gas and Electric company, estimated the loss at $2,500,000. He said that it was a $7,000,000 plant and that over one-third of it was destroyed.

W. B. PRICE,
City Attorney.

DAVID N. HEIZER.
Elected Mayor of Colorado Springs.

LEGAL BATTLE BEGINS

TRIAL OF BOSS RUEF IS AT LAST BEGUN.

One Talesman Examined Without Challenge by Either Side.—Pertinent Questions.

SAN FRANCISCO, April 2.—A legal battle that promises to last for weeks and which is expected to be in a measure pivotal for all the criminal proceedings growing out of the grand jury's bribery investigation, was begun in earnest today when Abraham Ruef, San Francisco's indicted political boss, was placed on trial in Judge Dunne's department of the superior court on the charge of extorting large sums of money from local French restaurateurs under threat that unless paid, he and Mayor Schmitz would prevent the renewal of their liquor licenses by the police commission.

When court adjourned at the conclusion of the afternoon session, one talesman had been examined and

(Continued on Page Four)

NICHOLS FOR MAYOR

MANITOU INDORSES PRESENT ADMINISTRATION.

William Lennon, on Whom Only Fight Was Made, Runs Well Up With the Best.

Manitou yesterday indorsed the present city administration by re-electing Mayor E. E. Nichols and the entire board of trustees. An effort was made by what is known as the Hands faction to substitute another ticket at the last moment for the purpose of defeating William Lennon, candidate for trustee. Their efforts were of little avail as Lennon ran only a few votes behind the remainder of the ticket. Little interest was manifested in the election, the Republican ticket being the only one in the field. The vote cast was very light, only about 260 votes being registered.

The following ticket was elected:
E. E. Nichols, mayor, 194.
H. J. Ross, treasurer, 206.
Mary J. Grant, clerk, 200.
William Lennon, 189, William Paulson, 181, and C. A. Follen, 188, trustees.

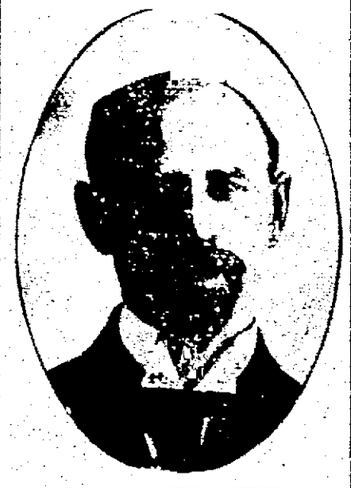

F. A. BARTHOLOMEW,
City Treasurer.

BOND ISSUE IS CARRIED

Taxpayers Give City Council Authority to Acquire a Municipal Lighting Plant.

VOTE STANDS ALMOST TWO TO ONE

All But Three Precincts Declare Against Colorado Springs Electric Company.

DOUBTLESS WILL RESULT IN CHEAPER LIGHT IN THIS CITY

By a vote of almost two to one, the taxpayers of Colorado Springs yesterday authorized the issuance of bonds not to exceed $150,000 for the purpose of purchasing or constructing a municipal electric lighting plant. Both propositions relating to the subject passed by practically the same overwhelming vote.

The proposition "For creating a debt by issuing bonds of the city in an amount not exceeding $150,000 for the purpose of the purchase or construction of a plant to supply electric lights," received 1,067 votes for, and 589 votes against. A total of 1,109 votes for, and 572 against, was cast on the question of "the purchase or erection of electric light works."

Sentiment Overwhelming.

The general sentiment of the taxpayers in the matter is shown by the fact that in only three of the twenty-nine precincts in the city were more votes cast against the bond issue than in its favor. The adverse sentiment was so slightly in the majority, however, that public opinion is practically evenly divided in those three districts. In precinct 2 of ward 1, there were 45 votes for and 58 against; creating a debt, the same vote being cast on the proposition to purchase or erect a plant. In precinct 2 of ward 3, the vote stood 28 in favor of creating a debt and 31 against, with 28 for the purchase of a plant and 27 against, so that honors were even in this precinct. In precinct 3 of ward 6, one more vote was cast against the bond issue than for it, the result being 34 for and 35 against both propositions.

The exorbitant rates charged by the Colorado Electric company is the cause of the overwhelming sentiment of the taxpayers in favor of the construction or purchase of a municipal lighting plant. It is probable that the city council will eventually issue bonds for a city plant, as authorized by the people yesterday, unless the Electric company materially reduces its charges.

The Vote by Precincts.

Following is the vote on the bond issue by precincts:

Municipal Lighting Proposition.

	Bond Issue. For	Bond Issue. Against	Light Plant For	Light Plant Against
Ward One—				
Precinct 1	71	23	71	27
Precinct 2	45	58	45	58
Precinct 3	32	18	32	18
Precinct 4	24	19	24	18
Ward Two—				
Precinct 1	46	32	45	30
Precinct 2	19	17	19	13
Precinct 3	26	18	35	24
Ward Three—				
Precinct 1	29	20	27	18
Precinct 2	28	31	28	27
Precinct 3	38	25	30	18
Precinct 4	35	24	32	24
Precinct 5	44	17	38	20
Ward Four—				
Precinct 1	24	14	22	15
Precinct 2	26	17	26	17
Precinct 3	24	9	24	9
Precinct 4	26	12	26	12
Ward Five—				
Precinct 1	26	21	25	19
Precinct 2	53	14	53	14
Precinct 3	24	7	25	6
Precinct 4	26	17	26	17
Ward Six—				
Precinct 1	32	18	32	18
Precinct 2	47	16	47	16
Precinct 3	34	25	34	25
Ward Seven				
Precinct 1	41	21	41	21
Precinct 2	44	27	44	27
Precinct 3	32	18	30	19
Precinct 4	26	6	12	3
Ward Eight—				
Precinct 1	35	18	35	20
Precinct 2	47	5	73	26
Totals	1067	589	1109	572

GENERAL ELECTION RETURNS

Brief Results of Municipal Elections in Cities Throughout Middle West.—State Returns.

GUTHRIE, Okla., April 2.—Returns from Oklahoma and Indian Territory indicate sweeping gains for the Republicans. In Guthrie the entire Republican city ticket was elected by small majorities, Ex-Governor C. M. Barnes being the mayoralty candidate. The Democrats at Oklahoma City claim the election of practically the entire ticket. The Republican ticket was successful in Enid, Shawnee, Kingfisher, Tulsa, I. T., Chickasha, I. T., and Okmulgee, I. T., while Lawton, Hobart and Norman returned reduced Democratic majorities. In many towns sentiment toward the constitution was merged with local issues.

OMAHA, April 2.—City elections were held in all the cities and towns of Nebraska except Omaha, South Omaha and Lincoln.

Probably three-quarters of the towns ignored party politics, voting only on the question of licensing saloons. Party lines were drawn in a few cases. In only a few towns were the existing conditions changed.

KANSAS CITY, April 2.—D. E. Cornell, Republican, was elected mayor of Kansas City, Kan., today, over W. W. Rose, Democrat, and John Gray, Socialist, by a plurality of about 1,000 in a total vote of 15,000.

E. C. F. WHITAKER.
City Clerk.

COMPLETE TABLES SHOWING THE VOTE CAST YESTERDAY BY WARDS AND PRECINCTS

Vote for Mayor.

	MacMillan, M. L.	Heizer, Rep.	Christopher, Dem.
First ward—			
Precinct 1	124	104	12
Precinct 2	187	162	9
Precinct 3	87	92	9
Precinct 4	81	107	14
Second ward—			
Precinct 1	141	125	14
Precinct 2	67	141	22
Precinct 3	112	213	35
Third ward—			
Precinct 1	92	87	9
Precinct 2	76	124	16
Precinct 3	143	202	17
Precinct 4	125	146	20
Precinct 5	104	115	32
Fourth ward—			
Precinct 1	119	150	29
Precinct 2	60	76	33
Precinct 3	57	118	37
Precinct 4	65	100	30
Fifth ward—			
Precinct 1	53	108	28
Precinct 2	80	120	54
Precinct 3	52	90	28
Precinct 4	51	114	17
Sixth ward—			
Precinct 1	51	97	73
Precinct 2	80	121	65
Precinct 3	63	135	58
Seventh ward—			
Precinct 1	38	88	40
Precinct 2	90	121	39
Precinct 3	67	113	28
Precinct 4	29	124	27
Eighth ward—			
Precinct 1	83	114	37
Precinct 2	126	181	87
Totals	2611	3611	979

Vote for City Clerk.

	Mack, M. L.	Whitaker, Rep.	Bussey, Dem.
First ward—			
Precinct 1	144	95	8
Precinct 2	141	152	13
Precinct 3	104	85	3
Precinct 4	82	107	24
Second ward—			
Precinct 1	155	111	13
Precinct 2	83	145	10
Precinct 3	112	209	36
Third ward—			
Precinct 1	88	81	7
Precinct 2	69	125	40
Precinct 3	145	212	8
Precinct 4	130	155	18
Precinct 5	101	128	30
Fourth ward—			
Precinct 1	107	151	40
Precinct 2	97	73	39
Precinct 3	58	116	24
Precinct 4	79	100	35
Fifth ward—			
Precinct 1	48	134	24
Precinct 2	76	120	42
Precinct 3	51	90	39
Precinct 4	81	114	17
Sixth ward—			
Precinct 1	50	97	72
Precinct 2	80	111	71
Precinct 3	72	117	85
Seventh ward—			
Precinct 1	88	103	35
Precinct 2	85	130	33
Precinct 3	63	117	26
Precinct 4	37	128	30
Eighth ward—			
Precinct 1	93	116	18
Precinct 2	138	208	57
Totals	2807	3802	762

Vote for City Treasurer.

	Hoagland, M. L.	Bartholomew, Rep.	Lockwood, Dem.
First ward—			
Precinct 1	104	91	4
Precinct 2	187	136	4
Precinct 3	99	89	5
Precinct 4	65	108	9
Second ward—			
Precinct 1	146	94	7
Precinct 2	81	249	11
Precinct 3	142	191	32
Third ward—			
Precinct 1	101	88	9
Precinct 2	87	120	37
Precinct 3	192	164	8
Precinct 4	142	147	16
Precinct 5	111	125	17
Fourth ward—			
Precinct 1	119	153	26
Precinct 2	102	74	24
Precinct 3	74	103	22
Precinct 4	79	93	29
Fifth ward—			
Precinct 1	67	164	21
Precinct 2	103	118	33
Precinct 3	65	87	14
Precinct 4	89	112	12
Sixth ward—			
Precinct 1	65	91	6
Precinct 2	113	104	61
Precinct 3	96	125	53
Seventh ward—			
Precinct 1	85	103	27
Precinct 2	104	125	19
Precinct 3	86	110	12
Precinct 4	46	110	19
Eighth ward—			
Precinct 1	97	116	18
Precinct 2	142	226	41
Totals	2964	3438	667

Vote for City Auditor.

	Starrett, M. L.	Perry, Rep.	Nichols, Dem.
First ward—			
Precinct 1	137	108	8
Precinct 2	179	161	6
Precinct 3	93	98	3
Precinct 4	78	114	10
Second ward—			
Precinct 1	146	122	11
Precinct 2	61	93	18
Precinct 3	121	211	5
Third ward—			
Precinct 1	90	92	3
Precinct 2	70	132	59
Precinct 3	180	192	11
Precinct 4	129	153	24
Precinct 5	84	137	26
Fourth ward—			
Precinct 1	114	158	28
Precinct 2	93	80	28
Precinct 3	55	121	23
Precinct 4	66	103	25
Fifth ward—			
Precinct 1	43	112	28
Precinct 2	86	127	42
Precinct 3	51	93	24
Precinct 4	49	115	12
Sixth ward—			
Precinct 1	51	103	66
Precinct 2	85	120	70
Precinct 3	70	131	74
Seventh ward—			
Precinct 1	86	132	28
Precinct 2	90	123	30
Precinct 3	73	114	21
Precinct 4	51	125	30
Eighth ward—			
Precinct 1	92	125	21
Precinct 2	155	217	52
Totals	2491	3693	706

Vote for City Attorney.

	Carpenter, M. L.	Price, Rep.	Purcell, Dem.
First ward—			
Precinct 1	125	104	10
Precinct 2	143	148	9
Precinct 3	86	89	5
Precinct 4	73	113	12
Second ward—			
Precinct 1	146	124	10
Precinct 2	8	141	21
Precinct 3	118	208	25
Third ward—			
Precinct 1	96	82	7
Precinct 2	70	132	42
Precinct 3	152	189	17
Precinct 4	136	145	22
Precinct 5	101	124	24
Fourth ward—			
Precinct 1	103	142	44
Precinct 2	86	76	28
Precinct 3	55	112	30
Precinct 4	66	104	24
Fifth ward—			
Precinct 1	46	112	28
Precinct 2	77	128	48
Precinct 3	47	81	27
Precinct 4	44	116	21
Sixth ward—			
Precinct 1	54	93	72
Precinct 2	93	116	71
Precinct 3	73	141	83
Seventh ward—			
Precinct 1	85	104	25
Precinct 2	83	127	36
Precinct 3	64	119	24
Precinct 4	55	123	32
Eighth ward—			
Precinct 1	72	117	33
Precinct 2	124	192	39
Totals	2558	3607	926

Vote for Alderman, First Ward.

	Dodge, M. L.	D.	Fettig, Rep.
Precinct 1	126		104
Precinct 2	142		107
Precinct 3	89		103
Precinct 4	75		123
Totals	432		439

Vote for Alderman, Second Ward.

	McCaffery, M. L.	Hill, Rep.	Peck, Dem.
Precinct 1	184	93	8
Precinct 2	72	148	10
Precinct 3	145	205	8
Totals	401	446	26

Vote for Alderman, Third Ward.

	Bennett, M. L.	Karsen, Rep.	Schaaf, Dem.
Precinct 1	97	96	11
Precinct 2	44	90	104
Precinct 3	155	143	25
Precinct 4	124	141	24
Precinct 5	75	135	21
Totals	495	605	185

Vote for Alderman, Fourth Ward.

	Day, M. L.	Hosman, Rep.	Denney Dem.
Precinct 1	40	213	30
Precinct 2	32	128	33
Precinct 3	40	141	22
Precinct 4	44	124	32
Totals	156	606	117

Vote for Alderman, Fifth Ward.

	Hofer, M. L.	D.	Hill, Rep.
Precinct 1	72		176
Precinct 2	81		172
Precinct 3	71		129
Precinct 4	42		112
Totals	266		589

Vote for Alderman, Sixth Ward.

	Hamilton, M. L.	Hiner, Rep.	Albin, Dem.
Precinct 1	49	79	106
Precinct 2	73	91	114
Precinct 3	55	137	114
Totals	177	296	334

Vote for Alderman, Seventh Ward.

	Kennedy, M. L.	D.	Holden, Rep.
Precinct 1	128		99
Precinct 2	89		131
Precinct 3	87		127
Precinct 4	62		129
Totals	362		487

Vote for Alderman, Eighth Ward.

	Frost, M. L.	D.	Bennett, Rep.
Precinct 1	102		78
Precinct 2	236		178
Totals	[illegible]		[illegible]

NEWSPAPER ARCHIVE®
NEWSPAPER ARCHIVE®

Special for Today

Men's Top Coats and Rain Coats, new patterns and styles for spring $13.50 and $15 values for

$10

COMPANY

PAY YOUR ELECTION HAT-BETS HERE.

Special Offers at 15 Cents

For tomorrow only we offer some most extraordinary values in English Dinner Ware. These offers include Johnson Bros.' newest pattern "The Elite," in a beautiful green decoration.

All the Following Pieces at 15 Cents

Tea cups and saucers	25c	Creamer	15c
7-in. plates	15c	Pickle dishes	15c
8-in. plates	15c	Gravy boat	15c
Sauce dishes, 2 for	15c	Round vegetable bowl	15c

Notice the cottage set of this ware in our window in which we offer sugar bowl, covered butter dish, covered vegetable dish and large platter at 15 cents each. Biggest values ever offered in this or any other city.

The model 10c store and more.

The EMPORIUM

110 SOUTH TEJON ST.

Why pay more elsewhere?

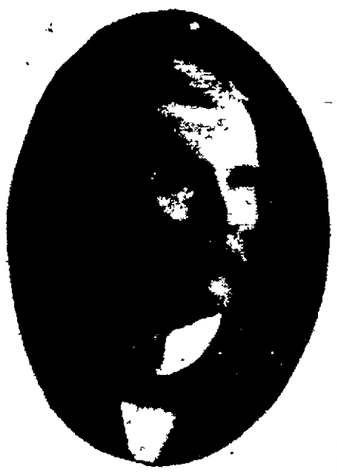

R. H. ASHWORTH,
City Engineer

CHARLES T. FERTIG
Alderman Ward 1

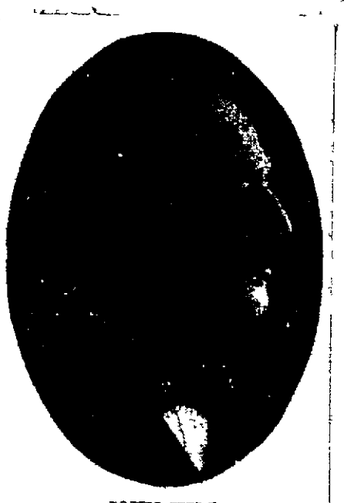

JOHN HILL,
Alderman Ward 2.

W. T. KASSON
Alderman Ward 3

PLURALITIES AND MAJORITIES

MAYOR

Heize (Dem) [illegible]
McMillan (Rep) [illegible]

[illegible] CITY CLERK
Whitaker (Rep) [illegible]
Mack (Dem) [illegible]

[illegible] CITY TREASURER
Bartholomew (Rep) [illegible]
Douglas (Dem) [illegible]

[illegible] CITY AUDITOR
Fox (Rep) [illegible]
Scott (Dem) [illegible]

Perry [illegible] CITY ATTORNEY
Price (Rep) [illegible]
Carpenter (Dem) [illegible]

[illegible] ALDERMAN FIRST WARD
Fering (Rep) [illegible]
Dodge (Dem) [illegible]

[illegible] SECOND WARD
Thomas (Rep) [illegible]
McAffery (Dem) [illegible]

[illegible] THIRD WARD
Robertson (Rep) [illegible]
Perrett (Dem) [illegible]

[illegible] FOURTH WARD
Hosman (Rep) [illegible]
Doty (Dem) [illegible]

[illegible] FIFTH WARD
A. M. Hill (Rep) [illegible]
Hoge (Dem) [illegible]

[illegible] SIXTH WARD
White (Rep) [illegible]
Hungerford [illegible]

[illegible] SEVENTH WARD
Holden (Rep) [illegible]
[illegible] (Dem) [illegible]

[illegible] EIGHTH WARD
[illegible] (Rep) [illegible]
[illegible] (Dem) [illegible]

[illegible]

A. M. HOLDEN
Alderman Ward 7

A. M. HILL
Alderman Ward 5

E. B. HOSMAN,
Alderman Ward 4

GRAND JUNCTION, Colo., April 3. — Complete unofficial returns from the polls tonight from the entire Fifth congressional district give Congressman Shafroth (Dem) a majority of 1,000 over Huntley Russell of this city.

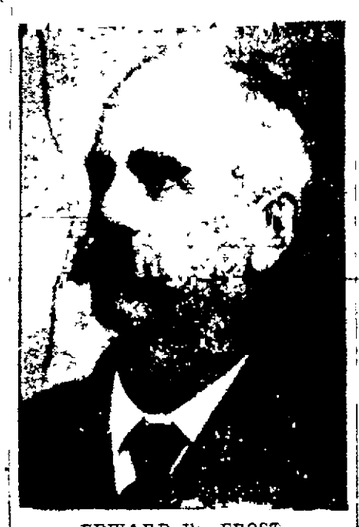

EDWARD W. FROST,
Alderman Ward 8.

TOPEKA, Kas., April 2. — William Green, a publicist, was elected mayor of Topeka today by a majority of 1,500 over the entire Republican ticket with the exception of one member of the city council was elected. The election was quiet and the vote extremely light.

ROOSEVELT VS. E. H. HARRIMAN

EACH DENIES STATEMENT OF THE OTHER.

SECRET LETTER MADE PUBLIC

ANOTHER STEP IN WAR WAGED BY RAILROADS

DISPUTE OVER CAMPAIGN FUND

Harriman Claims President Asked Him to Assist in Carrying State of New York—Roosevelt Gives Magnate the Lie. Creates Much Excitement

NEW YORK, April 2. — E. H. Harriman tonight gave out a letter purporting to be from President Roosevelt at Washington to Joseph Bucklin Bishop, in which the president says that Mr. Harriman had offered to contribute $50,000 to the campaign fund of the New York state committee if the president would request him to do so. The president says he did not make the request, but that he did say to Mr. Harriman that if he should be asked he would say that he had no objection to his contributing to the state committee. The president says that he did not make the request because he was informed that Mr. Harriman was not a proper person from whom to request a contribution, because of his connection with the Northern Securities case, which was then pending in the courts. The president says that he did not know that Mr. Harriman had contributed to the campaign fund of 1904, but that he had been informed that Mr. Harriman had done so.

The president says that he had written Mr. Harriman a letter in the fall of 1904 urging him to contribute to the campaign fund of the Republican committee of New York, but that he had received no answer to his letter. The president says that he had written Mr. Harriman a second letter, which he had given to Mr. Bishop to deliver personally, but that he had received no answer to this letter either. The president says that he had written Mr. Harriman a third letter, which he had given to Mr. Bishop to deliver personally, and that he had received a verbal answer to this letter through Mr. Bishop, to the effect that Mr. Harriman was not in a position to make a contribution to the campaign fund of the Republican committee of New York state, because of the attitude of the president in the matter of the prosecution of the Northern Securities case. The president says that he had written Mr. Harriman a letter in the fall of 1906, asking him to contribute to the campaign fund of the Republican committee of New York state

Something new in post cards.

Colorado wild flowers in color.

A set of eleven art minatures.

Only 25 cents.

HARDY'S, 6 South Tejon Street

TRUSTEES PLAINTIFFS

WILL HAVE CHARGE OF SUIT AGAINST MRS. EDDY.

Christian Science Leader Transfers by Deed of Trust Practically Entire Estate to Trustees

CONCORD, N. H., April 2.—A motion for leave to intervene, involving the substitution of duly appointed trustees as plaintiffs in place of the next friends, was the answer of Mrs. Mary Baker G. Eddy, founder of the Christian Science religion, made through her counsel in the suit brought for an accounting of her property.

By a deed of trust Mrs. Eddy transferred practically her entire estate to three trustees, Henry M. Baker, Edward Archibald McClellan of Boston and Josiah A. Reinald of Concord. It is claimed Mrs. Eddy cannot be compelled to appear in court in connection with the pending litigation. The trustees are empowered to prosecute and defend for the benefit of the estate of Mrs. Eddy any suits at law or in equity, whether now pending or that may afterward be brought, with reference to any matter in which she may personally be interested. With the exception of Mr. McClellan, the trustees are not believers in the Christian Science doctrine.

The next step in the litigation will come when counsel for both parties to the suit will agree upon a date for a hearing on the motion filed today.

Frank S. Streeter, personal counsel for Mrs. Eddy and her trustees, said:

The creation of a trust to take charge of and care for all her property and business affairs was contemplated by Mrs. Eddy before she had any knowledge that the equity suit was begun or contemplated, and she had consulted me with reference thereto.

As to the suit itself, it was claimed it was begun for the sole purpose of protecting Mrs. Eddy's property interest, the next friends should feel relieved from any anxiety.

Henry M. Baker, chairman of the trustees, in behalf of himself and his associates, said:

Mrs. Eddy has relieved herself of the care of her estate that she may devote her time and strength without interruption to the advancing cause she represents. Her trustees accepted the trusts several weeks ago and will use all their strength to protect and defend the estate intrusted to them, if need be, against both plaintiffs and defendants in the pending suit.

FORT WORTH, Tex., April 2.—Eight additional bodies were found today under the two freight trains wrecked at Bethel switch, near here, yesterday, on the Missouri, Kansas and Texas railroad, making fourteen men killed in the wreck.

The Chinese have a perfume made of water lilies that costs $8 a drop.

CROWDS READ RETURNS

THE GAZETTE BREAKS RECORD IN GETTING BULLETINS.

Hundreds Read News Flashed on Canvas—All Clubs Supplied With Free Reports

A record in securing election returns was made by The Gazette last night, owing to the complete arrangements made for getting the vote as soon as it was counted, and hundreds of citizens gathered in front of the office to read the latest bulletins. Beginning with straight votes, which were counted immediately after the polls closed, until 10:30 o'clock, the crowd was kept well supplied with the bulletins as they came hot from the polling booths. The returns were flashed on the canvas from the stereopticon machine secured especially for the purpose. Unfortunately, at 10:30, the throat of the stereopticon caught fire and the machine was put out of business for the remainder of the evening. Had the machine not been put out of business, the bulletins would have been continued as long as the crowd cared to stay. Although the bulletins were discontinued on the canvas, The Gazette continued to furnish the latest news to the clubs and theaters and other places by telephone, and so fulfilled as far as possible its promises to the public to give the complete returns.

DIES FIGHTING PRAIRIE FIRE

J. C. Chears, Capitalist of Eastern Colorado, Dies of Heart Failure

STERLING, Colo., April 2.—While assisting in fighting a destructive prairie fire 2 miles southwest of Sterling last night, Joseph J. Chears, aged 5[illegible], president of the Logan County National bank and one of the wealthiest men of eastern Colorado, died of heart disease, brought on by excitement and overexertion. His body was not found until several hours after the fire had been brought under control.

NO ACTION TAKEN.—Action on the question of increasing the salaries paid to the public school teachers of Colorado Springs was discussed at a meeting of the board of education last night and deferred until tomorrow night. Only routine business was transacted at last night's meeting.

Senator John B. Stephen has returned to his home in Colorado City. He will go on a visit to New York in a few days.

One man, a teacher who was in San Francisco at the time of the disaster in that city, went to Jamaica and entered into partnership in a good private school at Kingston, which was destroyed by the earthquake on the first day of his new enterprise.

THAW IS TO BE EXAMINED AGAIN

MUST FACE COMMISSION FOR A FINAL TEST.

REPORT EXPECTED THURSDAY

YESTERDAY'S SESSION BATTLE BETWEEN ALIENISTS

HAMILTON'S TESTIMONY GIVEN

Is Admitted After Strong Opposition by Defense—Delmas Takes Stand in Behalf of Client—Last Examination to Be Wholly Private

NEW YORK, April 2.—It was announced tonight after a session which lasted from 10:30 o'clock this morning until 6:[illegible] p. m. that the lunacy commission inquiring into the present state of Harry K. Thaw will conclude its labors tomorrow and report its conclusions to Justice Fitzgerald before the hour set for the Thaw jury to report in court Thursday morning.

There will be a brief public session tomorrow to hear the testimony of an alienist offered by District Attorney Jerome, and then will follow a private mental and physical examination of the defendant. Only the members of the commission and the official stenographer will be present at Thaw's last ordeal, attorneys for the defense and the district attorney being barred.

The announcement that the committee desired to renew its private examination of Thaw came at the end of a day of many witnesses and it was in the nature of a complete surprise. The decision probably was due to the conflicting character of the testimony heard today.

Battle of Alienists

It was another battle of experts. Those engaged by the state directly declared Thaw sane, but in spite of understanding his mental condition, realizing the nature of the charge against him or of actually conferring with counsel, while those engaged by the defense declared Thaw throughout the trial had acted in a rational manner, had intelligently advised his counsel in their hearing and fully understood and appreciated everything connected with the trial.

The experts for the prosecution admitted that they had reached their conclusions [illegible] The expressed state of mental unsoundness from a distant observation of Thaw in the court room and from writings alleged to have emanated from him during the trial. Among the latter were 4 pages of newspaper clippings and memoranda written by Thaw in suggestions to his attorneys. District Attorney Philip M. Delmas, in his summing up address to the jury, Mr. Jerome's expert declared these writings were those of an insane man. The experts for the defense, however, insisted there was absolutely nothing in the writings upon which to predicate an opinion of mental unsoundness.

Delmas Takes Stand

Mr. Delmas himself took the stand and declared many of Thaw's suggestions were most valuable and that he intended to incorporate some of them in his summing up address.

The alienists for the defense in testifying declared they had the advantage of constant personal examinations of the defendant, while the prosecution's witnesses had not.

Tombs physicians, two chaplains of the city prison, several guards and a probation officer took the stand and testified that Thaw in prison had acted and spoken like a rational man.

The commission decided today to admit the testimony of Dr. Hamilton, who said he made four examinations of Harry Thaw, the last in July, 1906. He concluded then that Thaw was suffering from chronic delusional insanity, paranoia, and still held that belief.

On cross examination Dr. Hamilton admitted he had not examined the defendant recently. The defendant's counsel fought against Dr. Hamilton's testimony on the very last, failing in the plea of a professional privilege as a bar, but argued that his examinations of the defendant were too remote to be of any value at this time. The commission decided to allow the testimony.

Alienists Cross-Questioned

Members of the commission also examined several of the alienists at length, inquiring as to the consistency of their opinion that Thaw is insane and has been so for several years, as against their testimony a year ago when, in answer to a hypothetical question, they declared Thaw knew the nature and quality of his act when he shot and killed Stanford White and knew the act was wrong. Dr. Austin Flint declared Thaw was insane from the alienist's point of view when the homicide occurred, but was not insane in the language of the law. Mr. Jerome's experts, on the other hand, agreed that Thaw is a paranoiac and that his case is incurable.

Dr. Flint gave a new touch to the form of insanity from which he said he judged that Thaw is suffering by declaring that his former paranoiacal delusions of persecution are rapidly changing into delusions of grandeur.

MINERS OVERCOME BY GAS

Six Men Found Unconscious in the Homestake

LEAD, S. D., April 2.—While making an inspection trip in the Homestake mine today, Mine Inspector Trewick found six men who had been overcome by gas. They were in a serious condition but will recover. It is believed the fire in the mine has been extinguished by turning on steam, but the lower levels are filled with carbonic acid gas. Work will be started at once on an open cut in order to keep the mills supplied with ore.

BUSSE ELECTED MAYOR CHICAGO

REPUBLICAN CANDIDATE WINS BY BIG MAJORITY.

TRACTION SYSTEM THE ISSUE

DECIDED REVERSAL OF PUBLIC OPINION SHOWN

FRANCHISES ARE TO BE LET

Ordinances Indorsed by Democratic Council Favored by Republicans—City to Retain Right to Purchase Street Car System

CHICAGO, April 2.—[illegible] postmaster Fredrick A. [illegible] Republican [illegible] mayor of the city of Chicago, defeated Edward F. Dunne, Democrat, [illegible] of the city's chief executive. Mr. Busse was [illegible] and for Mr. Dunne [illegible] The Prohibition candidate [illegible] Socialist [illegible] years ago Mayor [illegible] was elected to the [illegible] votes and John M. Harlan [illegible] railroad [illegible] The vote [illegible] 40,000 and [illegible] party.

The new mayor will [illegible] council with him [illegible] as the makeup of the [illegible] Republicans, 34 Democrats [illegible] Independent Democrat. The [illegible] were carried by [illegible] The total on this question [illegible] 846 for and [illegible]

According to the [illegible] midnight the [illegible] of aldermen elected [illegible] Traeger, Democrat, [illegible] treasurer.

Issues in Campaign

The issues in the campaign [illegible] largely based upon [illegible] of the local traction system [illegible] ties were urged that the [illegible] were in doubt [illegible] as to the best method [illegible] in revising them.

The Democratic party [illegible] which were [illegible] ership, brought [illegible] of municipal [illegible] The Republican party [illegible] which were [illegible] a Democrat [illegible] of Mayor Dunne [illegible] provided for [illegible] the street [illegible] granting the right to purchase the [illegible] $30,000,000 plus the amount to be [illegible] for [illegible] The [illegible] being [illegible] also [illegible] brought [illegible] of the companies to be paid to the city. The fight for a [illegible] of these ordinances [illegible] only hope. They were [illegible] by a majority of about [illegible]

Reversal of Public Opinion

The [illegible] was a decided reversal of public opinion [illegible] of municipal [illegible] compared with the last municipal campaign two years ago. At that time Dunne received 189 votes against 138,671 for [illegible] Mayor [illegible]

BLACK, ITCHING SPOTS ON FACE

Physicians Called It Eczema in Worst Form—Treated Disease for a Year but Could Not Cure It—Patient Became Despondent—Suffering Promptly Allayed and

DREADFUL DISEASE CURED BY CUTICURA

"About four years ago I was afflicted with black spots all over my face and a few covering my body, which produced a severe itching irritation and which caused me a great deal of annoyance and suffering to such an extent that I was forced to call in two of the leading physicians of —. After a thorough examination of the dreaded complaint they announced it to be skin eczema in its worst form. They treated me for the same for the length of one year, but the treatment did me no good. Finally I became despondent and decided to discontinue their services. Shortly afterwards my husband in reading a copy of a weekly New York paper saw an advertisement of the Cuticura Remedies. He purchased the entire outfit and after using the contents of the first bottle of Cuticura Resolvent in connection with the Cuticura Soap and Ointment the breaking out entirely stopped. I continued the use of the Cuticura Remedies for six months and after that every spot was entirely gone and the affected parts were left as clear as ever. I have not felt a symptom of the eczema since, which was three years ago. The Cuticura Remedies not only cured me of that dreadful disease, eczema, but of innumerable troubles as well, and I have been the means of others being cured of the same disease by the Cuticura Remedies, and I don't hesitate in saying that Cuticura Resolvent is the best blood medicine that the world has ever known." Mrs. Lizzie F. Sledge, 540 Jones Ave., Selma, Ala., Oct. 28, 1905.

SKIN HUMORS

Eczemas, Rashes, Itchings, Irritations Cured by Cuticura

Warm baths with Cuticura Soap, gentle anointings with Cuticura ointment, and mild doses of Cuticura Pills afford immediate relief and point to a speedy cure of torturing, disfiguring humors of the skin, scalp, and blood of infants, children and adults when all else fails.

Sold throughout the world. Potter Drug & Chem. Corp., Sole Props., Boston. Send 32-page Cuticura Booklet on Skin Diseases.

DO YOU GET UP WITH A LAME BACK?

Have You Rheumatism, Kidney, Liver or Bladder Trouble?

To Prove what Swamp-Root, the Great Kidney, Liver and Bladder Remedy will do for YOU, all our Readers May Have a Sample Bottle Sent Free by Mail.

Pain or dull [illegible] back, side, [illegible] kidneys, [illegible] bladder [illegible] Nature's way of telling you that the trouble must be cleared.

If these daily signs [illegible] more serious results are to follow. Prompt [illegible] which the sufferer [illegible] worse from day to day, [illegible] you.

The [illegible] of Swamp-Root [illegible] bladder [illegible] and stands [illegible] remedy [illegible] that sands of [illegible] distressing cases [illegible] would be cured by having [illegible] on the first bottle.

LAME BACK

Lame back is [illegible] of many [illegible] Kidney [illegible] you need [illegible] bladder [illegible] Swamp-Root [illegible] and to [illegible] kidneys, liver and bladder [illegible]

EDITORIAL NOTE

In order to prove to the wonderful merits of Swamp-Root, our readers are advised to send for a sample bottle and a book of valuable information both absolutely free by mail. The book contains many of the thousands upon thousands of testimonial letters received from men and women who found Swamp-Root just the remedy they needed. The value and success of Swamp-Root is well known to our readers and they are advised to send for a sample bottle and the book, which may be found useful to many. Address Dr. Kilmer & Co., Binghamton, N. Y. Mention this paper when you write and the generous offer in this paper will be guaranteed.

Pain or dull [illegible] back, side, [illegible] kidneys, [illegible] bladder [illegible] Nature's way of telling you that the trouble must be cleared.

If these daily signs [illegible] more serious results are to follow. Prompt [illegible] which the sufferer [illegible] worse from day to day, [illegible] you.

The [illegible] of Swamp-Root [illegible] bladder [illegible] and stands [illegible] remedy [illegible] that sands of [illegible] distressing cases [illegible] would be cured by having [illegible] on the first bottle.

LAME BACK

Lame back is [illegible] of many [illegible] Kidney [illegible] you need [illegible] bladder [illegible] Swamp-Root [illegible] and to [illegible] kidneys, liver and bladder [illegible]

EDITORIAL NOTE

In order to prove to the wonderful merits of Swamp-Root, our readers are advised to send for a sample bottle and a book of valuable information both absolutely free by mail. The book contains many of the thousands upon thousands of testimonial letters received from men and women who found Swamp-Root just the remedy they needed. The value and success of Swamp-Root is well known to our readers and they are advised to send for a sample bottle and the book, which may be found useful to many. Address Dr. Kilmer & Co., Binghamton, N. Y. Mention this paper when you write and the generous offer in this paper will be guaranteed.

Disagreeable Features

[illegible]

Total Vote

The total vote for mayor for Busse, Republican, 165,[illegible]; Dunne, Democrat, [illegible]; Dobey, Prohibition, [illegible]; Socialist, 4[illegible]

William Randolph Hearst [illegible] New York to take part in the campaign and brought with him his ablest editorial writers. His papers were the only [illegible] supporting Mayor Dunne, the others being for Busse and the ordinances. The fight between the municipal departments became so [illegible] that the actual issues of the campaign were lost sight of. The papers supporting Busse had much of the argument, but Chicago was able to manage its own interests without interference from New York.

The Hearst papers claimed throughout the campaign that Mayor Dunne was acting for the best interests of Chicago and that it was therefore their duty to support him.

Mayor Dunne standpatted [illegible] hours after the polls closed. He received all returns at his home surrounded by his family and a few friends. He appeared to be greatly affected by the [illegible]

Dunne Still Hopeful

It [illegible] that [illegible] may have [illegible] but our cause is not lost. Municipal ownership and governmental ownership will win in the end. This election has merely acted as a check. It will retard [illegible] for a [illegible] [illegible] and will in the end be successful. Corporation Counsel James Hamilton Lewis, who has been a staunch supporter of Mayor Dunne, said:

The result came because a combined Republican party was led by able captains against what developed to be a distracted and divided Democracy.

Mr. Busse, who has for some time been a resident of this city, was confined to his home during the campaign because of injuries received in a fall on the Pennsylvania railroad tracks. When the result was beyond all doubt he gave out a statement as follows:

Busse Delighted

I of course am greatly delighted at the success of the Republican ticket. It shows that the people of this city are in favor of immediate improvement of our present street car systems and that they indorsed fully the ordinances passed by the city council over the veto of Mayor Dunne.

More than anything else, the vote in Chicago today means that the sentiment of the majority of the people in the second largest city in the United States is opposed to William R. Hearst and all the ideas that he has sought to thrust upon the community. It is a clean cut victory for sane, safe and conservative institutions.

The people of Chicago have demonstrated that they are to be trusted with the government of all state and municipal affairs, and I have confidence that they will do so. They have shown that they are not to be hoodwinked. I was informed from the beginning that right would prevail—that the good sense, justice and fairness of the community would resent any effort on the part of an outsider who had his own personal ambitions entirely in view.

The fight for the improvement of the local transportation system had been going on for [illegible] years, and today elected officials put the people in sight of the promised land. I shall make every effort to bring about improved conditions as rapidly as possible. I have not been able to take a personal part in the campaign and regret that at any time assumed a personal character. I don't believe the side had anything to gain by making a fight of that description.

WASHINGTON, April 2.—When informed of the election of M. Busse as mayor of Chicago, President Roosevelt made the statement:

I am exceedingly pleased at Mr. Busse's victory. During his service as postmaster Mr. Cortelyou and I grew to feel that he possessed to a very marked degree administrative ability. I believe he will make an excellent mayor of Chicago, and I heartily congratulate the city.

New York Doctors

Specialists

Cure piles. No cutting, lying or injection. No detention from business. 208 Colorado Building.

WOMEN IN HOSPITALS

Experiences of Mrs. Rockwood and Miss Tierney

MISS MARGARET TIERNEY — MRS. CHAS. A. ROCKWOOD

A large proportion of the operations performed in our hospitals are upon women and girls for some organic trouble.

Why should this be the case?

Because they have neglected themselves, as every one of these patients in the hospital beds had plenty of warning in those dragging sensations, pains at left or right of abdomen, backaches, nervous exhaustion, inflammation, ulceration, displacements, and other organic weaknesses.

All of these symptoms are indications of an unhealthy condition of the female system and if not heeded the penalty has to be paid by a dangerous operation. When these symptoms manifest themselves do not drag along until you are obliged to go to the hospital and submit to an operation—but remember that Lydia E. Pinkham's Vegetable Compound, made from native roots and herbs, has saved hundreds of women from surgical operations.

Lydia E. Pinkham's Vegetable Compound has cured more cases of feminine ills than any other one remedy. Such letters as the following are constantly being received by Mrs. Pinkham to prove our claims:

Mrs. C. A. Rockwood, teacher of Parliamentary Law, of 58 Elm St., Fredonia, N. Y., writes:

For years I suffered with female trouble. It was decided that an operation was necessary, and although I submitted to a serious operation my sufferings continued until Lydia E. Pinkham's Vegetable Compound was recommended and it proved a marvelous remedy. So quickly did it restore my health. I cannot thank you sufficiently for the good it has done me."

Miss Margaret Tierney, of No. 328 W. 25th Street, New York, writes:

Dear Mrs. Pinkham:—

When only eighteen years of age our physician decided that an operation was necessary to permit of my womanly organs performing their natural functions. My mother objected and being urged by a relative to try Lydia E. Pinkham's Vegetable Compound did so. I soon improved in health, the proper conditions were established and I am well and strong. I thank Lydia E. Pinkham's Vegetable Compound."

No other remedy has such unqualified endorsement as Lydia E. Pinkham's Vegetable Compound. No other remedy in the world has such a record of cures of female ills.

Mrs. Pinkham's Standing Invitation to Women

Women suffering from any form of female weakness are invited to promptly communicate with Mrs. Pinkham at Lynn, Mass. From the symptoms given, the trouble may be located and the quickest and surest way of recovery advised. Out of her vast volume of experience in treating female ills Mrs. Pinkham probably has the very knowledge that may help your case. Her advice is free and always helpful.

Address Mrs. Pinkham's Advice—A Woman Best Understands a Woman's Ills.

Smart Suits For Spring Wear Price $15 to $25

We have everything in correct, popular priced furnishings which the well-dressed man needs.

All new shapes in soft and stiff hats.

THE HUB 18-20 SOUTH TEJON ST.

Save Your Money With A Small Gas Heater

It gives you just the heat you need for mornings and evenings, and will save you more furnace fuel at this season of the year than it will cost you for Gas.

SEE

The Gas Co.

107-11 E. Kiowa St.

Perkins Hall

MONDAY EVENING, APRIL 8TH,

George W. Oles

THE AMERICAN VIOLINIST.

Assisted by Urias Williams, Pianist, and Josephine [illegible], Violinist. [illegible] Music furnished [illegible] Tennants Hall.

Try an order of

Floyd's 131 N. TEJON ST.

DELICIOUS ICE CREAM. Delivered to any part of the city. Special prices in quantities. 131 N. Tejon St.

Louis Stock

Steam Dye and Chemical Dry Cleaning Works of Ladies' and Gents' Garments, also Household Goods. First-class Work Only; 34 Years Practical Experience. 13 E. KIOWA ST. Phone 542 Main.

EUROPE $150 [illegible] $1,195

All expenses included. ALL ROUTES. WRITE FOR BOOKLET. THOS. COOK & SON. 254 BROADWAY, NEW YORK. 146 Offices Abroad. Cook's Travelers' Checks—Payable Everywhere.

NEWSPAPER ARCHIVE®

COLORADO SPRINGS GAZETTE

THE OLDEST REPUBLICAN DAILY NEWSPAPER IN COLORADO.

PUBLISHED EVERY DAY IN THE YEAR AT THE GAZETTE BUILDING BY THE

COLORADO SPRINGS GAZETTE COMPANY.

CLARENCE P. DODGE - - - President
CHARLES T. WIDER - - - Editor
M. A. EGE - - - - Business Manager

Entered at the Colorado Springs postoffice for transmission through the mails as second class matter.

TELEPHONE MAIN 215.

SUBSCRIPTION RATES:

ONE MONTH—DAILY AND SUNDAY 90c
ONE YEAR—DAILY AND SUNDAY $7.00
ONE YEAR—SUNDAY ONLY $2.00
ONE YEAR—WEEKLY $1.00

Advertising Rates on application

The Gazette is the only newspaper in Colorado Springs which receives the full report of the Associated Press every day of the week.

WEDNESDAY APRIL 3 1907

THE ELECTION.

TO MAYOR-ELECT HILDER and his associates on the victorious ticket The Gazette extends its congratulations. They will need all the help they can get from fellow citizens. The Almighty we shall take up in medicine gracefully. Of course there is no comparison between the job voted on and that but inasmuch as we are denied that job we at least have the satisfaction of knowing we threw the rascals out for its money. Never before has the Republican machine of Colorado Springs had such a jolt. Never before has it been compelled to put forth such strenuous exertions. In the biggest days it was only necessary for the machine to put up its ticket—and the victory was won. Things are different now.

The reasons for the defeat of the Municipal League. First the other side put up a strong ticket. The critical weakness of all half-hearted popular movements is the difficulty of persuading them. After the abuse has been corrected the people become indifferent. Viewed at a distance of two or three years it loses much of its hideousness. The voters forget that a relaxation of vigilance means a return of the old evil. It is always easier for a machine to find supporters after it has been out of power for a while than it is when it is face to face with the consequences of its present depredations.

SO EASY TO FORGET ALL PAST EVILS

This explains the situation in Colorado Springs today. The people have become indifferent. Two years ago the administration received a stinging rebuke to the Republican gang that had so long and so flagrantly mismanaged public affairs. It was the biggest political sensation ever sprung in this city. Without experienced leaders without the support of the press almost without organization the nonpartisan forces won a signal victory. Very few people saw it coming before the election but of course everybody could explain it afterwards. The reason was plain enough. It was an expression of the accumulated indignation of many years—indignation over the long series of misdeclarations, gross incompetency in office. It had not been expressed before because the tickets put up by the Democratic party offered no real point of contact but when a nonpartisan organization was formed with a ticket made up of good men, the people rallied strongly to its support.

But all that happened two years ago and popular indignation at the Republican machine has had time to cool. Mayor Hill has given the city the best administration in its history. The laws have been enforced as never before and the government has been managed carefully as a private corporation manages its business. Things have gone well and the people have become complacent. It was easy enough two years ago for the nonpartisan forces to show them the enormity of machine abuses for the abuses were of the present. But in this campaign it was hard to make the people realize it because the abuses were of the past. They were obscured by the haze of time and the count shows that a majority do not believe that a return of the machine to power means a return of the abuses which have marked the machine career in this city from the beginning.

THE PEOPLE GET WHAT THEY WANT

We still believe that the majority is right but whether right or wrong it is evident is time. It is a truism that the American people get exactly the kind of government they want no better and no worse. If they want to be governed by political bosses sooner or late they are pretty certain to get just that kind of government.

Even though it did not win the Municipal League has poisoned a large fish with no small measure of success. Its object is to put good men in office, and by the mere fact of its existence it forced the Republican machine to place a better ticket in the field than it otherwise would have done. Again the League has demonstrated the strength of the independent political sentiment in Colorado Springs. It is true that there was a Democratic ticket in the field as well as a Republican ticket, yet the third or independent ticket made a hard run for first place. The machine leaders knew full well that it was the independent sentiment they had to fight—witness their prodigious exertions.

So far as The Gazette is concerned it has the satisfaction of knowing that in waging a worthy fight it has made a great many friends and some few enemies, of both of which it is proud. We have incurred the displeasure of the Telegraph and its protege Albin and of the Electric company and after sizing up the crowd we feel rather good over it. Being on the losing side is one thing, being on the wrong side is quite another thing and in this case we are merely on the losing side and in the excellent company of several thousand of the best citizens of Colorado Springs.

The new administration will go into power pledged to give the people clean honest government and to enforce all laws. If it does this it will have the active support of The Gazette if not it will have our active opposition. We hope however that there will be occasion for nothing but commendation.

"23" FOR THE ELECTRIC COMPANY.

WE HAVE felt all along that there was something significant in the Electric company's telephone number and now we know it. Look in the phone book and see.

Nain was the persuasive influence of the gentleman from New York who loudly assured the people that though the past sins of the company were as scarlet in future it would be as white as snow if only they would vote against municipal ownership. Nain was the wonderful literary efforts of the municipal ownership publicity bureau imported at great expense to revel in muck of. That the People May Know. Lessons in the infinite stupidity of the municipal mind. That may showing so in an justive [illegible] "The Favored District" [illegible] failure to work. Even the abuse of Colorado College and its faculty didn't work enough votes to defeat the municipal plant proposals. The Electric company's majority was cut of about two to one and now the association of expert from New York have nothing to do but shake the dust of the Will and wattle West from their hoes and return to their own York.

We hope it will never be necessary for the city to avail itself of the power conferred on the Council by yesterday's vote for we have grave doubts as to the wisdom of municipal ownership. We believe in it only as a last resort and in a city that the council has the power to acquire a lighting plant [illegible] make the rate in [illegible] which has so quickly evaporated in its advertisement it is able to make.

TROUBLES ARE OF ITS OWN MAKING

One thing is certain the [illegible] of the Electric company [illegible] of its own making. [illegible] and put it in the [illegible] public's rights. It has mixed up [illegible] and put it in the [illegible] complaint by [illegible] which [illegible] public demands are to make. [illegible] in the beginning of the present campaign it announced that it had experienced a change of heart and henceforth would keep out of politics. Perhaps insisting in this point with [illegible] it was getting [illegible] into politics game. It published in advertisement [illegible] Municipal Ownership [illegible] the Republican machine. Badly in the [illegible] yesterday its hirelings [illegible] down the [illegible] making [illegible] effort in the First Ward. Other than the Electric [illegible] in politics. It is a matter of guess [illegible] battling babe.

But in every other respect [illegible] campaign has been singularly stupid. It began by abusing the college then it [illegible] how [illegible] that everybody who [illegible] Nain [illegible] President [illegible] Wilber Night Club to expound the alleged disorders municipal [illegible] but the member. Its [illegible] against [illegible] the thing dong and [illegible] further [illegible] sentiment of the club against [illegible] made of [illegible] the Electric [illegible] impugning [illegible] the [illegible] impugnent [illegible] Nain [illegible] that it is undeserved.

AMERICAN COINS AND POSTAGE STAMPS

From the Chicago Record-Herald.

It was announced not long ago that the designs on the silver coinage would be changed and an artist was already at work on the new models for this end. The silver dollar has large and [illegible] designs of eagles with the [illegible] the designs may not be changed [illegible] in recent years. It may seem [illegible] has been anything in a good thing and when all that was [illegible] Let [illegible] We trust [illegible] the eagle.

The designing of our [illegible] postage stamps is a task of high art but it is not difficult for if the greatest skill is employed it is possible to get results which will be considered [illegible] by an [illegible] that the United States with all its commercial [illegible] has some of the most high and [illegible] the beauty of the designs [illegible] not at [illegible] during the [illegible] are not [illegible].

Nothing [illegible] discussing the artistic phases [illegible] postage stamps which [illegible] Bert [illegible] Society [illegible] positively that [illegible] [illegible] [illegible]

We Say to You--

careful dressers find us, but have you?

Mental comfort comes with Stein-Bloch Smart Clothes.

Spring Suits $13.50 to $30

Holbrook & Perkins

WILL INVESTIGATE HIS SANITY

W. E. Watkins Has Been Stopping Trains by Sitting on Tracks Probably Demented

W. E. Watkins, an engineer of long service, was taken in charge yesterday afternoon by the local police and is being held pending investigation as to his sanity. He was picked up on the tracks of the Santa Fe railway near Ghent, where he had been acting strangely and it is thought by the police and railroad men he was waiting for a chance to commit suicide. Twice he had brought a passenger train to a stop by sitting on the track until the engineer got down and drove him out of the way. On a third time he did the same trick with a switch engine. Early in the day he had been acting strangely at the home of George Hilton, South Weber street, where he had been roming. He had appeared to be perfectly rational, but from records in his pockets the police learned that he left Dallas on March 16 and that he appears to have walked most of the way to this city. His friends there have been notified and he will be detained pending a reply from them.

TO BUILD NEW BOYS' CLUB

Several Women Added to Board of Trustees of Boys' Club Association

Mrs. F. J. McGovney, Mrs. C. W. Kindle, Mrs. J. W. Gottfried and Mrs. Lobert Kerr were added to the board of trustees of the Boys' Club association of Colorado Springs at a meeting held yesterday morning in the home of Mrs. B. F. Lowell, 1 North Nevada avenue. The president, Mrs. J. J. Stanford, occupied the chair.

Mrs. J. S. Ford, Mrs. K. P. Ball, Mrs. P. P. Lowell, Mrs. Lura Beard, Mrs. J. G. Shield and Mr. B. F. Wood were included upon a committee to confer with Mr. Ballou, chairman of the finance committee. A new building will be erected upon the site of the present one, 609 Tejon street, as soon as plans can be perfected. It is intended that the building shall be in readiness for occupancy when the fall work is resumed.

The winter meeting for the boys of Colorado Springs in the Low Pavilion last evening was well attended and the lecture on birds given by Dr. W. W. Arnold was much appreciated.

SUNDAY SCHOOL ADDITION

Grace Episcopal Church Rectory to Be Sold.

At a meeting of the vestrymen and congregation of the Grace Episcopal church Monday night wardens and vestrymen were elected and it was decided to sell the rectory at 829 North Nevada avenue and devote the proceeds to the construction of a Sunday school addition over the church and parish house. The officers elected were as follows:

Wardens, J. F. Humphrey, J. G. Dodge; vestrymen, J. S. Barnes, Alex Adam, A. B. Williams, F. J. Woodworth, W. W. Hassell, F. A. Bassett and Clark Mallory; committee on pews and sittings, A. B. Williams and F. A. Bassett; parish secretary, John M. Alter; parish collector for systematic offerings, Clarence D. Sears.

Burnett's Vanilla Is Pure Food

Always get Burnett's, take no substitute.

Chicago Electric is the best garden hose, will last 10 years. Lowell-Mesick Hardware Co.

50c

Buys a book by Hall Caine, Andy Adams, Thomas Dixon, Churchill and dozens of other good writers of readable books in our big remodeling sale of standard and new books. One hundred more titles added today.

This makes a grand total of three hundred volumes to choose from.

Sets of standard authors this week 20 per cent reduction.

WHITNEY & GRIMWOOD

BIRTH RECORD FOR MARCH

Sixteen Boys and Fifteen Girls Born in Colorado Springs Last Month

The birth record during the month just ended for Colorado Springs shows a total of 16 boys and 15 girls born in March. One home was presented with twins, a boy and a girl. The list follows:

Mr. and Mrs. P. B. Harper, boy.
Mr. and Mrs. William B. Mitchell, boy.
Mr. and Mrs. S. B. O'Connor, girl.
Mr. and Mrs. Henry I. Kier, girl.
Mr. and Mrs. Richard Willis, boy.
Mr. and Mrs. Charles H. Ducommun, boy.
Mr. and Mrs. DeWitt T. Parr, girl.
Mr. and Mrs. Frank Work, boy.
Mr. and Mrs. J. H. Schisler, boy.
Mr. and Mrs. Win. Nixon, boy.
Mr. and Mrs. William Foster, girl.
Mr. and Mrs. Asa L. Baumgard, new girl.
Mr. and Mrs. I. O. Keier, girl.
Mr. and Mrs. Joseph H. Perkins, boy.
Mr. and Mrs. John R. Dally, girl.
Mr. and Mrs. John Bacon, twin boy and girl.
Mr. and Mrs. Charles L. Linkert, girl.
Mr. and Mrs. Alfred A. Blackman, boy.
Mr. and Mrs. William T. Ravenscroft, boy.
Mr. and Mrs. Isaac Phillips, girl.
Mr. and Mrs. J. C. Cooper, girl.
Mr. and Mrs. Joseph Barry, girl.
Mr. and Mrs. B. F. Dickonson, boy.
Mr. and Mrs. Christopher Wunder, girl.
Mr. and Mrs. Burns Seeley, girl.
Mr. and Mrs. Clyde D. Traxler, girl.
Mr. and Mrs. Carmita Ulivarri, boy.
Mr. and Mrs. William M. Baldwin, girl.

MILES-RICHERT WEDDING

Well-Known Young People to Be Married Tomorrow

Miss Emeline M. Richert and Jesse B. Miles will be married tomorrow evening at 8 o'clock in the Calvary Evangelical church by the pastor, Rev. Max Pfluger. The bride will wear a gown of navy blue silk and carry bride's roses. She will be attended by her cousin, Miss Sarah Richert, and Carl Wenger will be the best man. An informal reception at which 100 guests will be about 45 will be held at the future residence of the bride and groom, 524 East Kiowa street. Mr. and Mrs. Miles will be at home to their friends after April 10.

WINS SKATING CONTEST

Large Crowd Sees Champion Woman Skater Perform

One of the largest crowds yet seen in the Temple theater rink witnessed the fancy trick skating of Miss D. Vorak last night and the graceful manner in which she performed her dances and heel and toe skating won her rounds of applause. Miss D. Vorak is certainly a marvel on skates and her performances have won for her the admiration of all who have witnessed her performances. She is beyond doubt the champion female skater of the world and in her speed contests with the fast men of America she has won eight out of ten races. At the close of her exhibition last night she was matched against one of the fastest skaters in this city, David Pooley, in a two-thirds mile race, which requires twelve laps of the rink. Miss D. Vorak was a chain-lightning artist on the start and after the first lap had the race pretty much sealed down. Pooley lost the race by about half a lap. Tonight Miss D. Vorak will be matched against the champion skater of Colorado Springs, William Fuller, who has been training specially for this race for the last two weeks, and the contest promises to be a close and exciting one.

PERSONAL MENTION

Miss Anna May Bennett, the clothier, is ill at the Glockner sanitarium.

Mrs. H. Berger, wife of H. Berger, the well-known cigar man, leaves tomorrow for a three months' visit in Chicago and Cleveland.

Miss Nellie M. Painter and mother left for New York city last evening. Miss Painter will study music under some of the best instructors in the east. Charlie Painter will leave for California in a few days, where he will enter school.

Miller Karnes of 1415 North Weber was taken ill suddenly Monday with nervous dyspepsia. Karnes is major of the High school cadets and one of the most popular young men in the school. The sickness will keep him from his classes for some time.

LINCOLN, Neb., April 2.—The house today recommended for passage the senate bill prohibiting brewers from owning or operating saloons in Nebraska.

WASHINGTON, April 2.—The governor of Oregon has notified Acting Secretary Oliver of the acceptance of the war department's invitation to the Oregon National guard to participate with the coast artillery in joint drills this summer.

STRIKE ON JENNIE SAMPLE

Stock Makes Sharp Advance on Local Mining Exchange as a Result

A rich strike at a depth of 500 feet in the old company workings of the Jennie Sample claim has been made recently. A three-foot body of ore averaging $100 per ton was exposed, while a three-inch streak in the vein returned values of $1,008 per ton.

News of the strike became known on the local mining exchange yesterday resulting in an active advance in Jennie Sample stock. The stock opened at 7 cents and quickly went to 85 cents. The top price was left at the close, no shares being offered at less than 90 cents.

S. S. Bernard of the Bellevue hotel, president Gold Mining company, is president of the Jennie Sample Consolidated Mining company. The Jennie Sample claim is on Raven hill. The company also owns the Minnehaha on the same hill and has pending in the district court a suit against Mrs. A. T. Cox for $50,000 cash and all rights to ores in the Ophir claim, alleged to belong to the Minnehaha lode.

NEWS OF THE LOCAL COURTS

A motion of the defendant in the case of W. W. Shemwell vs. W. D. Shemwell to have the judgment quashed was sustained by Judge J. W. Shafer in the district court yesterday, the defendant to pay the cost of the action.

The passage of senate bill No. 78, legalizing all three-force divorces, has aroused considerable interest in court circles owing to the fact that the local courts have granted about 800 divorces within the last two years, most of them with a jury of three. The bill was enacted to settle the apparent conflict between the law requiring that a civil suit shall have a jury of six and the special divorce law allowing a jury of from three to twelve on divorce cases.

SOCIETIES AND CLUBS

The East side W. C. T. U. will meet this afternoon at the home of Miss Bramstine on Nob hill.

The local managers of the Deaconess hospital will hold an important meeting in the hospital at 3 o'clock this afternoon.

The Modern Brotherhood of America will give its annual dance and social in the W. O. W. hall this evening. Everyone invited.

Rehearsal for the Messiah will be held in the Knight-Campbell Music store this evening at 8 o'clock.

The Ladies Aid society of the German Lutheran church will meet this afternoon at 2:30 o'clock at the home of Mrs. Crabtree, 15 Grand View place.

Mrs. W. S. Rerlington will entertain the Pythian Sisters at her home, 915 East Costilla, this afternoon from 3 to 5 o'clock.

Hermione Temple, No. 1, Pythian Sisters, will meet in the K. P. hall this afternoon at 2:30 o'clock. All members of the degree staff are requested to be present.

Mrs. William Barber has charge of a program which will be given in the Christian church tomorrow evening for the benefit of the pipe organ fund.

The art and literature department of the Woman's club will meet in the Grace church parish house at 3 o'clock this afternoon. Mrs. I. B. Grafton will read a paper on "Macbeth."

CRIPPLE CREEK EXCURSION
Sunday and Thursday each week,
$2.50 Round Trip
Train leaves from Santa Fe Depot 10:20 A. M.

DIRECTORS ARE ELECTED

Elks Association Holds Election of Officers

An unusually large attendance characterized the meeting of the Elks club last night for the election of directors for the Elks association and a very successful meeting was the result. The election of directors for the association resulted as follows: S. N. Nye, B. L. Grover, John Hill, P. L. Holland and Judge James A. Gray. Exalted ruler Thompson was appointed by the exalted ruler: H. P. Barber, esquire; S. J. Conley, inner guard. At the close of the meeting a lunch was served.

SAN JOSE, Cal., April 2.—Mrs. Florence Delmas, wife of Paul Delmas, only son of Attorney D. M. Delmas, died suddenly last night at the attorney's country home near Mountainview.

WASHINGTON, April 2.—The president has reappointed Brig. Gen. F. Humphreys as quartermaster general to succeed himself on the expiration of his present term.

RHEUMATISM WILL GO.

Shake well in a bottle the following: Fluid Extract Dandelion, one half ounce; Compound Extract Sarsaparilla, three ounces. Take for each dose one teaspoonful after your meals and at bedtime, drinking plenty of good water.

A well-known authority states that any good prescription pharmacy can supply the ingredients which can be easily mixed at home.

This mixture will act directly upon the Kidneys, removing obstructions that clog the process of eliminating waste matter and acids which produce Rheumatism, Bladder and Urinary difficulties and other affections resulting from a sured blood which the Kidneys failed to keep clean and pure.

The worst forms of Rheumatism are said to be readily overcome without the slightest injury or ill feeling to the stomach or digestive organs.

COLLEGE MEN CLIMB PEAK

Find Weather Intensely Cold and Considerable Snow—Blood Pressure Tests Successful

The fine Colorado college young men who went up the Peak last Thursday afternoon to spend several days in experimental work returned yesterday afternoon. The young men reached the summit Friday morning without much difficulty although they found a great deal of snow and the cold was intense. They made their headquarters in the summit house at 14,111 feet and there until yesterday morning. The experiments in blood pressure were successful. Most of the time was spent in playing games and having a general good time. The men were very fortunate in the weather and all the days were bright. Those who made the trip were Carl Hodgson, F. Hodgson, C. A. Frisbie, Niel Dawson, Lillian G. Dean, L. A. Turner, J. R. Henderson and John Manley.

WEDDING TAKES PLACE TODAY

Miss Goudy to Be Married to A. A. Matthews

The marriage of Miss Maude K. Goudy of this city to Arthur A. Matthews of Denver, formerly of Colorado Springs, will take place this afternoon at 4 o'clock in the home of Mr. and Mrs. H. F. Avery, 143 North Tejon street. The Rev. James B. Gregg, D. D., pastor of the First Congregational church, will officiate. Among those present will be the groom's mother, Mrs. A. Matthews, his brother, Bruce Matthews, two sisters, Mrs. F. R. Van Meter of Denver and Mrs. Mat France Parsons of Mexico City, Mexico, the bride's sister, Miss Lucy Goudy of Denver and a friend, Miss Carrie Salmon of Alamosa. After May 1 Mr. and Mrs. Matthews will be at home in Denver.

SENTENCED TO PENITENTIARY

Mrs. Allie Briggs Garvin Gets Fifteen Months

A sentence of fifteen months in the penitentiary was given to Mrs. Allie Briggs Garvin yesterday in the district court by Judge J. W. Shafer. The woman was convicted some time ago of bigamy, having married Garvin while her first husband, Briggs, was still alive. She will be taken to the penitentiary at Canon City this week.

ANNUAL MEETING TONIGHT

First Presbyterian Church May Be Enlarged

The annual meeting of the First Presbyterian church will be held this evening. This is one of the most important meetings held by the church during the year. For some time there has been discussion among the officers and members of the church of the enlargement of the church building. The congregation now numbers 198 and more room is a necessity. A large attendance of the members of the church is urged, as the above as well as other important matters, including reports from all the departments of the church, will be presented.

OVERTAXED

mental as well as physical workers can not fail to receive material benefit from the free use of tea.

Tea is not merely a pleasing drink but a wholesome and tonic beverage, a food beverage that the world's learning to appreciate more and more as it wags along.

If worn out by mental or physical work a cup of tea will refresh and invigorate.

Try it, but be sure the quality is good.

Our

A-1 BRAND OF 60-CENT CEYLON TEA

is good tea. A pound of it will make from 200 to 300 cups.

DERN Tea & Coffee Co
29 South Tejon Street,
Phone 575

Coffee served every Saturday afternoon and evening.

Luxuries

are not always a matter of money.

Discrimination in selecting articles of food will secure many things which add charm and tastiness to the table without extra expense.

Our claret vinegar, made of pure claret wine, will add to the appearance of your table and please you in flavor. Guaranteed 8 years old.

A QUART FOR 25c.

The Busy Corner

The Robinson Drug Co.

Phone 4.

We are exclusive retailers of the new

"Roena" Wash Fabrics

In points of beauty, style and superior finish "Roena" Wash Fabrics, for which we are exclusive selling agents in Colorado Springs, are far superior to any on the market. The patterns are new and exclusive, their texture is superb and we take pride and pleasure in introducing and recommending them as the season's leading wash fabrics. "Roena" Wash Fabrics are particularly suitable for evening gowns, house dresses, street costumes and waists for all occasions; they are soft, pliant and graceful hanging, their texture is superior to anything not shown, being made from selected cotton, that has been mercerized in the yarn, thereby insuring permanency of color. We shall be pleased to show you these new materials, and our salespeople will assist with suggestions of how to make them up—if you wish.

MEDALLION CLOTHS—A soft mercerized fabric for waists and dresses, in black, white and all the leading colors, both plain and figured. They complete a line of these in white grounds with checks, stripes, figures and dots of all sizes, fast colors, per yard 25c

TANGIER SILKS—An exquisite silky finished mercerized wash material that closely resembles silk, mercerized in the yarn, warranted to retain its brilliance after washing, in light, medium and dark colors—plain and fancy checks, dots, stripes, figures and self brocades, per yard 39c

MERCERIZED MULLS—At this price we show a large and complete assortment of pretty colored mulls, fancy lawns and chambray ginghams in plain colors, checks and stripes, full 36 inches wide, per yard 15c

MULL-DE-SOIE—One of the season's newest effects in novelty mercerized mulls—plain colors only with silk woven dots just as pretty and stylish as the all-silk mull in the best colors, at yard 20c

ENGLISH ZEPHYRS—This is an attractive popular priced fabric and one of the soft offerings, pretty checks, plaids and plain colors; this fabric has every promise of becoming one of the most favored for 1907, 30 inches wide 25c

HARLEQUIN ZEPHYRS—Soft silky zephyrs in three-color effects resembling the finest imported French ginghams in checks and plaids with new silk woven and embroidered tufts interspersed entirely new, per yard 25c

DRESS GINGHAMS—A large and complete line of serviceable fast colored ginghams for petticoats, waists, dresses and children's wear in checks, plaids, stripes and plain colors, the best made for 12½c

WASH PANAMAS—We are showing a novelty in washable madras cloths and cotton Panamas for waists and suits, white and colored grounds in plain colors, check, stripe and figures—full 36 inches wide, yard 15c

SWISSES AND VOILES—Handkerchief corded dress swisses with embroidered dots and pretty printed designs in floral effects and dots; also a line of Novelty Cotton Dress Voiles in fine loose woven net grounds, including a strong line of black and white checks and stripes, per yard 25c

BENGALINE BROCADES—Pretty medium weight wash materials in raised and embossed patterns of various designs, checks and broken effects—suitable for waists or dresses, in tan, white, brown, wine, navy and light blue grounds, will wash and wear well, per yard 35c

CORDED BATISTE—Sheer fine white dress and waist batiste with parallel cords of self color and fancy floral and leaf printed designs in outline patterns, an entirely new fabric this season, made of finest selected yarns in good variety of patterns, per yard 20c

ENGLISH CAMBRICS—Another of the new materials for 1907, are fine yard wide, closely woven English cambrics that are especially suitable for waists, white grounds with dots, checks, plaids and stripes, per yard 15c

MERCERIZED ZEPHYRS—Thin, sheer mercerized zephyrs and ginghams made from specially prepared yarns giving them the appearance of novelty silk ginghams, beautiful checks, plaids and fancies, per yard 25c

NOVELTY LINEN PONGEE—A soft natural finished chingy mercerized linen pongee with shimmery finish particularly appropriate for frocks and dresses—comes in plain colors only, green, lavender and blue, per yard 50c

TISSUE NERISSU—A fine soft silky finished Mousseline with mottled ground and embroidered or woven silk dots, one of the most handsome and practical fabrics for the season ahead, excellent variety, per yard 50c

SATIN STRIPED CHALLIES—A fine firm, closely woven fabric—cream, light blue, gray, navy, red and black grounds with beautiful satin stripes of two widths, particularly suitable for costumes, gowns and dresses—made of finest quality yarns, per yard 25c

FANCY SILK MULLS—Not the ordinary silk mull, but an entirely new fabric of fine silk texture with fine and medium corded handkerchief checks, blues, pinks, greens, lavender, gray and cream, per yard 25c

LINEN SUITINGS—36-inch warranted all pure linen suitings and skirtings in blues, greens, grays, lavender and natural colors—nothing made to equal them for service and dressiness combined, per yard 30c

Exclusive Millinery and Millinery Supplies

HIBBARDS

New Tailor-made Suits, Dresses and Wraps

FURNITURE

CARPETS! RUGS! DRAPERIES!

and everything that makes a home handsome, comfortable and cheerful is found in our big store at uniform low prices. Our facilities for serving our patrons promptly, economically and satisfactorily are unexcelled by any store in the country. Just now is the time to select carpets and rugs before the rush of the season and while the variety is large and complete. In addition to our usual line, we offer this week rare bargains in choice NAVAJO RUGS direct from the Indian reservation; guaranteed genuine all wool of unusual beauty.

The FRED S. TUCKER FURNITURE CO.
106-108 N. TEJON ST. COLORADO SPRINGS

Wilbur's

Wilbur's Stylish Suits for Spring

in Pony Coats, Eton and Jumper Suits, in wool or silk materials.

Wilbur's Correct Millinery

Every express brings new goods for this department. We aim to meet the most exacting individual requirements.

Wilbur's Fashionable Wearing Apparel

Sprung a Leak

This may have happened with your Lawn Hose just when you were interested in sprinkling the lawn.

Perhaps you have used the hose but a short time and are surprised that it gave out so soon. Possibly price, not quality, was considered when you bought it.

Take a word of advice from us. Never waste good money in cheap rubber hose. It is always a poor investment.

Our "Whirlpool" rubber hose will give you excellent service and the same satisfaction it has given to hundreds of Colorado Springs people.

The same is true of our "Meteor" cotton covered hose.

We confine our hose purchases to the above two kinds, having discontinued the cheaper grades.

We believe that good hose is much cheaper at a fair price than poor hose at any price.

Barnes Hardware
17 S. Tejon St.

Beautify Your Lawn With an

Iron Fence

Hassell Iron Works Co., Mfgrs.
Structural Iron, Brass and Iron Castings

IF IT'S FOR SALE YOU'LL SEE IT IN THE WANT ADS.

NEWSPAPER ARCHIVE®

HEMENWAY'S

ALL-TIME BUSY GROCERY

SEE US FOR SALAD DRESSINGS AND SALAD OILS.

Yacht Club Salad Dressing (3 sizes) Pic-Nic 10c; Half Pints 30c; Pints.....65c
Durkee's Salad Dressing (3 sizes) Pic-Nic 10c; Half Pints 35c; Pints.....65c
Antonini (Italian) Salad Oil (3 sizes) Half Pint Bottles 30c; Pints 50c; Quarts.....85c
Antonini (Italian) Salad Oil (3 sizes in tins) Imperial Measure—Quarts $1.00; 2 Quarts $1.75; Gallons $3.25
Reid and Murdock's Olivene (this is a refined cottonseed oil used extensively by all classes and much appreciated for culinary purposes.) Try it. Quart Cans 35c; 2-Quart Cans 65c; 1-Gallon Cans....$1.25

THE SEASON IS HERE FOR DESSERTS.

Cox's Gelatine (plain) 2 pkgs.....25c
Knox Gelatine (plain) 2 pkgs.....25c
Plymouth Rock Gelatine (pink or white) 2 pkgs.....25c
Bromangelon (assorted flavors) 2 pkgs.....25c
Hasty Jellycon (assorted flavors) 1 pkg.....10c
Jell-O Ice Cream Powder, 1 pkg.....10c
Jello-O (assorted flavors) 1 pkg.....10c
McKinley Gelatine (plain) 1 pkg.....10c
Minute Gelatine (plain) 2 pkgs.....25c
Ralston Health Gelatine, 1 pkg.....10c
Hotel Size Knox Gelatine, 1-lb. pkg.....85c

FANCY DRIED AND EVAPORATED FRUITS.

Oriole Brand Blackberries.....25c
Fancy Prunes, per lb., 8 1-3c, 10c and.....12½c
Evaporated Peaches, 2 lbs.....35c
Evaporated Plums, Pitted, 1 lb.....20c
Evaporated Apricots, 1 lb.....25c
Evaporated Pears, 1 lb.....20c
Seeded Raisins, 1-lb. pkg.....15c
Plum Pudding Currants, 2 lbs.....25c
2 lbs. Blue Ribbon Raisins.....25c
Imported Sultana Raisins, 2 lbs.....35c
London Layer Raisins, per lb.....25c

115 South Tejon. Phone 37

OPERA HOUSE ATTRACTIONS

What the Press Agents Say

"THE UMPIRE" AT THE OPERA HOUSE TONIGHT

"The Umpire" will appear at the Opera house tonight, bringing with it the prestige of the most remarkable of long runs in Chicago—[illegible] performances—and the sanction of every theater-goer who has had the good luck to see it. When a musical entertainment is fortunate to remain in one theater for nearly a year, playing invariably to crowded houses, it must possess elements of unusual merit, and this the management of "The Umpire" claims for it. Among the reasons for its popularity are cited the modernness of its theme and the modern methods of presenting it, the delicacy of up-to-date features which [illegible] a wholesome [illegible] a wholesome laugh, a book replete with [illegible] hits, a chorus of attractive singing and dancing girls and a snappy ensemble that fairly carries audiences away with it by its show spirit. In Manager Atkins' cast will be found Fred Mace, Harry Hanlon, Edith Yerrington, Katherine Bunn, Gertrude Baker, Lloyd Garrison, Helen Savage, Bert Young, George Damerel, Jessie Hudson and a host of others. There is an attractive chorus of sixty.

"HUMAN HEARTS"

"Human Hearts," the melodramatic success announced at the Opera house for tomorrow evening appeals to every class of playgoing. It deals with a story that seems with heart interest from beginning to end. Tom Logan, an honest young blacksmith in the Arkansas hills falls in love [illegible] of the [illegible] family life soon pulls on her. She accidentally meets her former lover and "pal." Without any just cause, they conspire together to ruin Tom and kill him if necessary. The woman calls him, while her accomplice conceals himself. The father of Tom responds and is mistaken for the young blacksmith. He is fatally stabbed by the ambushed man. Tom, coming out to see where his father is, is accused by the adventuress and her "pal" of the murder. He is finally sentenced on that charge. But his friends ultimately establish his innocence and he is released. Retribution overtakes his villainous and murderous accusers. No play of its kind possesses a stronger plot or more sensational incidents. The serious element is mingled with comedy, forming a combination that never fails to touch a responsive chord in the hearts of playgoers.

LILLIAN RUSSELL COMING

Lillian Russell, in her new comedy, "The Butterfly," will be seen at the Opera house [illegible] evening. During the present season Miss Russell has stepped from her position as "queen of comic opera" to the front rank of the light comedienne of the American stage. Her art, mellowed by the experience of years, has never been more convincing than at present. It has a lightness, a finish and a charm peculiarly characteristic of the woman. It is a new Lillian Russell who comes to conquer in a new field with all the persuasive graces of person and manner that have proved so potent in the past. "The Butterfly" is a comedy of the most up-to-date variety, which was written expressly for Miss Russell by Kellett Chambers. The scenes are laid in New York city and Saratoga, and Miss Russell's role is of a fascinating woman who becomes involved in a remarkably dexterous and complicated series of matrimonial entanglements. The superior company includes Eugene Ormonde, John Flood, Fred L. Tiden, Fred Tyler, Grant Mitchell, Charles Lamb, Roland H. Hill, Isabel Merrill Richards, Kate Griffith and Rosalie de Vaux. Miss Russell will wear a number of beautiful gowns. The play, it is said, has been staged with handsome scenery, artistically designed and delicately colored.

HIGH STANDARD OF EXCELLENCE MAINTAINED AT THE LUBELSKI-EMPIRE

Realizing that the patrons of the Lubelski-Empire have been educated the last few weeks to high-class and refined entertainment, Manager Robert Ellis has engaged for this week a bill of feature acts, the like of which for excellence and refinement has never been seen at a popular priced theater before.

Mills & Beecher, the renowned sketch artists, will present an amusing and laughable travesty on a scene from Shakespeare's "Othello." While Mr. Philip Mills, of this team, is essentially a comedian, it may be stated that during his earlier career behind the footlights, he played with equal success the very important and difficult role of the jealous Moor, to the "Desdemona" of Ruth Beecher, who is traveling with him at the present time. When these talented performers left the so-called legitimate stage to embark on the vaudeville sea, the "New York Telegraph," the leading dramatic paper of the world, announced in upper case type that "two of the best modern interpreters of Shakespeare are driven from the legitimate stage by highly objectionable and harsh rules promulgated by the theatrical trust." The paper speaks in unstinted praise of their respective abilities and predicts their return to the Shakespearean roles when the reins of theatrical government shall have been transferred to hands working for the elevation of the stage. Mr. Ellis confidently expects this will prove a revelation to his patrons.

The great Frederic family, the phenomenal gymnasts and high class athletes of the old world, direct from the Winter Garten, Berlin, and Folies Bergeres, Moulin Rouge, Paris, have been obtained through the influence of the German consul at New York. This is followed by a beautiful song entitled "While the Old Mill Wheel is Turning," which is appropriately and beautifully illustrated. The moving picture film is above the average. On the whole it is an extraordinary offering at popular prices.

Y. M. C. A.

Maro, prince of magic. Program: Part I.—"It filled me with wonder and amusement." Forty minutes of bewilderment and humorous situations with Maro as a magician, in a bouquet of mysteries. Nature's laws set aside. In this most astounding exhibition of digital dexterity Maro stands absolutely without a peer. Including the inexplicable "Skull of Cagliostro," the wonderful "Spirit Cabinet of Balsamo," Maro's twentieth century marvel, "Flags of All Nations," concluding with Maro's latest wonder, The Mystery of Aryan. Part II.—Maro as a musician, artist, and shadowgraphist. It is during this part of the programs probability that Maro illustrates most fully his wonderful versatility, first by introducing various musical instruments, including Maro's great saxophone quartet; an art sketch during which Maro, with a few bold strokes of color, draws and paints large and realistic pictures of the impressionistic school. Gogriepeg, conceded by all to be the most voluminous toned stringed instrument in the world. Part III.—Maro's very latest sensation, "Magic of the Orient," bring this part of the program. Maro will don the costume of the ancient sorcerers or high priests of India, and give a most realistic and wonderful exhibition of magic as performed by the famed fakirs of India. His entire company will assist by introducing music of the orient, produced with genuine East Indian musical instruments, making altogether a most weird and fascinating performance. Part IV.—"If this be magic, let it be an art." ("A Winter's Tale," V. III.) Forty minutes More of Magic, "Merriment born of bewilderment."

THE ELKS MILITARY MINSTRELS

"Fun in chunks," is the way a party described the Elks military minstrels after having attended one of their rehearsals. Another described it as "A potpourri of mirth, music and satire." The Elks always have given a good show, but this time they promise their numerous friends "the best ever." They will give three performances next week, Thursday and Friday evenings and Friday matinee for ladies and children, and they expect to have the house crowded at every performance, or hope to at least, as they need the money to give away. The long list of funny comedians with the Elks minstrels is headed by Mr. Lu Fink. He is, without a doubt, the greatest living delineator of the negro character and dialect. His work stands out by itself when compared with that of competitors.

The Despatch of Belmont, N. Y., says of George W. Oles, who will play in Perkins hall, Monday evening, April 8: "George W. Oles is not only gifted with wonderful musical genius, but is an educated and polished musician."

AT THE RINK.

On Monday, Tuesday and Wednesday later, Miss Adelaide D'Vorak makes her initial appearance in Colorado Springs, at Ollinger's Roller Rink, Temple theater. Miss D'Vorak is heralded as the girl wonder and is the champion lady speed skater of the United States. She is also a trick and fancy skater and all those who are interested in skating or who are looking for an evening's amusement should not fail to be present. Among the different "stunts" she will perform are the following:

Different modes of waltzing forward and backward; Dutch roll, forward and backward; heel and toe grapevine; the many styles of toe skating, including her famous waltz step; the heel and toe glide, the sensational one heel glide; the figure eight forward and backward with halfturn; her great two-stepping with Tyrolean dance; treading the garden walk; the illustrious sensational imitation clog dance; skating on one foot.

The Galveston News says the following:

"Miss Adelaide E. D'Vorak, who came here heralded as the 'girl wonder on skates' has by her clever performance at the Audubon skating rink, made good her claim to the title. Her fancy feats are far ahead of anything of that kind ever seen in this city."

The Bank of England is not in danger of a drought. An artesian-bored tube well, reaching to a depth of 400 feet, has just been completed there. Springs have been tapped yielding a minimum supply of 100,000 gallons a day.

GUELMA BAKER.
Who Will Appear in "The Umpire" at the Opera House Wednesday Evening.

Sleep And Rest

Every movement of the body consumes energy. So does mental effort. Energy is supplied by the nerves. It follows that physical or mental exhaustion simply means an over-draft on the nerves. Nature restores energy through rest and sleep. You cannot sleep with tired nerves. Dr. Miles' Nervine soothes the irritation and restores nervous energy.

"Although I have lived nearly 78 years, I have stood up against testimonials for publication, but the unequaled excellence of Dr. Miles' Restorative Nervine, as a medicine for inherited insomnia, intensified by long residence in a high altitude, compell me to recognize its superiority over every other medicine I have ever used for nervousness and sleeplessness. I feel sure that the Nervine is free from injurious opiates found in most medicines for insomnia, and can conscientiously recommend it to the aged and nervous." MRS. W. H. FURSMAN, Colorado Springs, Colo.

Dr. Miles' Nervine is sold by your druggist, who will guarantee that the first bottle will benefit. If it fails, he will refund your money.

Miles Medical Co., Elkhart, Ind

THE GUYER HAT

SPRING 1907

If You Won on the Election Insist Upon Having One of Our

Stetson, Hawes or Guyer Derbies.

Robbins

F. C. Slattery Co.

PARIS. BOSTON. PASADENA.

REQUEST THE PLEASURE OF YOUR VISIT TO THEIR

Spring Exhibit

TO BE HELD AT

The Antlers

THURSDAY FRIDAY SATURDAY
April 4th, 5th and 6th.

CHOICEST and NEWEST of PARISIAN STYLES and COLORINGS in GOWNS, SUITS, COATS, WAISTS and MILLINERY and OUR OWN REPRODUCTIONS OF THESE MODELS.

MADE-UP GOWNS
In Marquisettes, Voiles, Chiffons, Plain, Checks, Striped and Figured Taffetas and Foulards and in Plain and Embroidered Linons and Lawns.

TAILORED SUITS
In Cutaway, Bolero, Jap Sleeve, Bretelle and Plain Sacque in finest materials and newest shades in cloths and linens.

COATS FOR ALL PURPOSES
In Black, Colored, Fancy and Striped Cloths, Taffetas, Ponge, Rajah, Gloria, Mohair and Linen.

NEW FRENCH BELTS
Including many Cut Steel and Leather Belts, Elastic Belts and Silk Girdles in all the new colorings. Our collection is the largest and finest we have ever exhibited and should prove of unusual interest.

NEW FRENCH NECK-WEAR
Showing many new novelties in Real Irish Lace Stocks and Jabots, Irish Cluny and Linen Chemisettes and Sets, New Hand Embroidered Collar and Cuff Sets, Hand Embroidered Collars, Fancy Ties and ruffled fronts to match.

SILK AND LINGERIE WAISTS
Plain Tailored, the Jabot, richly embroidered in all the newest styles, plain and striped silks, white embroidered, laces and nets, lawns and linens.

NEW FRENCH MILLINERY
From the Leading Paris Houses, Showing Their Best and Latest Creations in the NEW SPRING MODEL HATS.

Second Hand Electric For Sale

Batteries and Tires in First Class Condition, Car Has Been Run Under 1,500 Miles.

MILLER & WILSON AUTOMOBILE CO.
Telephone 727. 122 North Cascade Avenue.

Opera House
Wednesday, April 3

The Funniest and Most Tuneful of Musical Comedies,
THE UMPIRE
Record of 350 Nights in Chicago.
Now seen in the west for the first time with
FRED MACE
Of Piff Paff Pouf—Sand Man Fame.
As the Umpire, and a company of 60 MOSTLY GIRLS
See the Great Football Game.
High School yells and colors used, replete with catchy, whistly song hits.
THE FAMOUS BROILERS.
BEAUTY CHORUS OF 50.
Prices 50c, $1.00, $1.50, $2.00.
Reserved seats on sale at the box office.

Opera House
THURSDAY, APRIL 4.

The Play That Won't Wear Out.
The Picturesque Melodrama,
HUMAN HEARTS
A heroic, pathetic drama of real life among the Arkansas hills.
By a company above the average, and universally indorsed by the press.
Prices 25c, 50c, 75c, $1.00.
Reserved seats on sale at the box office.

William P. Bonbright & Co.
BANKERS AND BROKERS.

Colorado Springs, Colorado.
24 Broad Street, New York.
15 George Street, Mansion House, London, E. C.

MEMBERS.
New York Stock Exchange.
Colorado Springs Mining Stock Exchange.

Y. M. C. A.
STAR COURSE
Opera House
Saturday, April 6
Maro
Magician, and the great Saxophone Quartet.
Prices: 50c to $1.00. Reserved seats on sale Thursday at Box Office.

The Lubelski Empire Theater

HENRY LUBELSKI, Pres. and Gen'l Mgr. ROBERT ELLIS, Resident Mgr.
Week Of April 1st, 1907.

MILLS & BEECHER, Pres. and Gen'l Mgr. Resident Mgr.
A SCENE FORM "OTHELLO"
THE GREAT FREDERIC FAMILY, Gymnasts and Acrobats, Direct From the Folies Bergeres, Paris.
DAYTON SISTERS & GEORGE DE VOO Singers and Dancers, in a One Act Comedy, "Sarah's Dilemma."
THE EMPIRE MOVEOGRAPH "THE JAIL BIRD."
NEW ILLUSTRATED SONG.
Admission 10c. Reserved Seats 20c.
Souvenir Matinees, Tuesday and Friday.
Seats Reserved by Telephone, Phone Main 228.

Lecture Course

For the benefit of the new Protestant hospital.
April 4, 1907.
GOVERNOR HENRY A. BUCHTEL
Subject: "Theodore Roosevelt."
At First Presbyterian Church.
Admission 50c.

KNIGHT-CAMPBELL MUSIC CO., 226 N. TEJON
"Pianos With a Reputation"
Renting a Specialty.

For Bargains, go to
THE FAIR
119 S. Tejon St.

SPECIALIST.
Diseases of Lungs, Throat and Heart.
DR. W. A. SHEPARD.
Offices, 2 and 3 Barnes Bldg.
Hours, 10 to 12 a. m.; 2 to 4 p. m.
Residence, 165 Cheyenne Road.

AT THE
Roller Rink
TEMPLE THEATER,
Monday, Tuesday and Wednesday, April 1st, 2d and 3d.
MISS ADELAIDE E. D'VORAK of Cleveland, Ohio, champion lady speed skater of the U. S.
Trick and Fancy Skater.
Admission 10c.

NEWSPAPER ARCHIVE®

This Is the Morning to Get a Share of Nevada's Gold

The Nevada Ledge Gold Mining Co.

With 180 acres of ground in the wonderful camps of Wonder and Seven Troughs, Nevada, offers today

50,000 Shares of Stock at Only 2 Cents per Share

The Company Positively Guarantees to Raise the Price of Its Stock to at least 10 Cents Per Share Within 30 days from this date, which will mean 500 per cent on the investment within 30 days

The officers and directors of the Nevada Ledge Gold Mining Company are prominent bankers and business men. They have the confidence of the community and they will use every effort to make producing mines in their property and pay dividends to stockholders within a short time.

The property of The Nevada Ledge Gold Mining Company was located by mining experts and

Lies In the Center of What Are Conceded to Be the Greatest Gold Mining Camps In the World

Properties in the vicinity which had similar surface showings as the property of the Nevada Ledge Gold Mining Company are now selling at as high as $3.50 per share and there's no reason why the stock that you can now buy Wednesday morning at 2 cents should not reach this price, in the opinion of many reliable mining men.

Think of the possibilities of buying stock at only two cents per share in camps where rich

Ore Running Hundreds of Dollars to the Ton is Being Sacked Daily

on a large number of properties, where the rocks on the surface of the camp are glistening with gold and where thousands of people and thousands of dollars are pouring in. The reliable business men and bankers who comprise this company are willing to stand back of this proposition to the fullest extent and they believe that stock in the company will advance rapidly and make money for all the stockholders.

Be Sure and Get in on the First Allotment Wednesday Morning at 2 Cents per Share

THE NEVADA LEDGE GOLD MINING COMPANY

CHAS. E. POND, 1 and 2 Bennett Block, 15 N. Tejon St., Colorado Springs, Phone 346.

EARL C. HEINLEY, First National Bank, Colorado City, Phone West 18

COLORADO CITY NEWS

According to a letter just received from the insurance department by L. Pevle, the new insurance law will go into effect July 1 of this year. The burial societies will come under this law and will have to incorporate giving a large bond. The association will have to hold regular monthly business meetings. Section 8 of the law reads as follows: Every contract whereby cash or benefit is to accrue to a person or to persons named or designated therein upon the death of a person from cause not accidental shall be deemed a contract of life insurance and it shall be unlawful for any person copartnership association organization or society or order or fraternity (except life insurance companies or bona fide fraternal religious or benevolent societies as defined by this act) to make or issue such contracts of insurance and it shall likewise be unlawful for any fraternal religious or benevolent society as defined by this act or any association or organization which provides a death benefit to make it a condition or provision of any contract or membership certificate issued by it that the beneficiary is required to patronize any particular undertaking or burial firm corporation or establishment. Any violation of any of the provisions of this section by any person or any officer or representative of any copartnership organization or society or order shall be a misdemeanor and for each and every offense shall be punished by a fine not exceeding fifty ($50) dollars or imprisonment in the county jail for not to exceed three months or by both such fine and imprisonment.

William Lindquist of 730 Jackson avenue was severely injured Monday when returning home from Colorado Springs. He was riding his wheel and had reached Eighth street when he was struck by a motor cycle. His wheel was smashed to pieces and he was thrown with great force to the ground receiving several painful injuries. Several ribs were broken, his right knee cap was cracked and he was cut and bruised. The motorist made away with no making his identity known.

Judge Louis W. Cunningham will lecture in the parish house of the church of the Holy Spirit this evening. The subject of his address will be "Ownership of Public Utilities." He will speak especially in regard to the railroad situation in this section.

Mr. Olie Herron, widow of Harry Herron, the cattle king of Clayton, N. M., has been visiting at the home of Mrs. Agnus Waddell, 1[illegible] Colorado avenue, for several days.

The city physician, Dr. J. F. Willard, reports six deaths, three births and two cases of contagious disease during the month of March.

The Colorado City fire department answered only three calls during March.

A daughter was born Monday to Mr. and Mrs. John Lewis of 1136 Colorado avenue.

The police department arrested 31 men for drunkenness during March.

Police Judge Faulkner imposed $390 in fines during last month.

Dr. J. F. Willard went to Denver yesterday on business.

Whittlesey Brothers have sold the coffee club cafe to Thomas Davis.

J. H. Nelson left yesterday for Chihuahua, N. M., to take charge of the Colorado Mining & Milling company property.

Jack Lyon of 1041 Hay street is seriously ill.

Move cheaper, quicker and better in padded vans. C. M. Sherman.

CASTORIA. Bears the Signature of Chas. H. Fletcher. The Kind You Have Always Bought

CASTORIA. Bears the Signature of Chas. H. Fletcher. The Kind You Have Always Bought

CASTORIA. Bears the Signature of Chas. H. Fletcher. The Kind You Have Always Bought

Mrs. Olie Herron, widow of Harry Herron, the cattle king of Clayton, N. M., has been visiting at the home of Mrs. Agnus Waddell, 1[illegible] Colorado avenue, for several days.

The city physician, Dr. J. F. Willard, reports six deaths, three births and two cases of contagious disease during the month of March.

The Colorado City fire department answered only three calls during March.

A daughter was born Monday to Mr. and Mrs. John Lewis of 1136 Colorado avenue.

The police department arrested 31 men for drunkenness during March.

Police Judge Faulkner imposed $390 in fines during last month.

Dr. J. F. Willard went to Denver yesterday on business.

Whittlesey Brothers have sold the coffee club cafe to Thomas Davis.

J. H. Nelson left yesterday for Chihuahua, N. M., to take charge of the

ECLIPSES ALL OTHER CAMPS

C. E. POND TALKS OF WONDER AND SEVEN TROUGHS CAMPS.

C. E. Pond, secretary of the Nevada Ledge Gold Mining company, in an interview with a Telegraph reporter today said:

"The reports we are receiving from the Wonder and Seven Troughs districts in Nevada where our properties are located indicate a greater boom this spring than those districts that the mining industry has ever had. Money is pouring into Wonder and Seven Troughs from all parts of the world and properties and mining stocks are being picked up at heretofore unheard of prices. Ore running from $200 to $60 per ton is being sacked for shipment from several new strikes almost at the surface at Wonder and fortunes are being made in a day, both by new discoveries of gold and the buying and selling of stocks. Not long ago gold was first discovered at Wonder and today high grade gold and silver ore is being produced from at least twenty mines in that district and the district is alive with prospectors for miles in every direction. The stages in Wonder cannot carry the people and many are compelled to walk to the district from Fallon, a distance of [illegible] miles.

"The present mining excitement at Seven Troughs is equal to that of Wonder. This being a newer district than Wonder fewer people are there but the ones that do stick are rich and miners from Goldfield and the older camps in Nevada are rushing to the Seven Troughs district by the hundreds. The ore in this district is free milling and gold is being found in almost every place where prospecting is done. We know we have something good in the Nevada Ledge Gold Mining company and are going to give the people of Colorado Springs an opportunity to become interested in two of the greatest mining districts on earth and at prices entirely out of proportion with the value of our stocks. From present indications we shall have to turn away many of our friends on the first block of this stock on Wednesday. We are not surprised at the interest that is being taken in this company and we believe ten cents a share would be a low price at which to start this stock."

Mr. Pond also stated that a representative of the company had just returned from both Wonder and Seven Troughs districts and gives very encouraging reports as to the location and indications of this company's property and is very enthusiastic as to the future of these districts.

Domestic servants at Wellington, New Zealand, have formed a union and demand that their work on Monday, Tuesday, Friday and Saturdays shall cease at 30 in the evening on Thursdays and Sundays at 3 in the afternoon and on Wednesdays at 10 p. m. and close their homes by 10 o'clock except on Thursday when they may stay up till midnight.

INDIGESTION

Positively Cured With Trunks Prescriptions

An individual Prescription for each ailment you state your ailment and we'll provide the cure.

TRUNKS PRESCRIPTIONS for **COUGHS, BRONCHITIS** and **HOARSENESS** quickly cured with Trunks Syrup Oil of Pine Compound. You cannot suffer with a cough if you take this syrup. Price 50 cents and $1.00

TRUNKS COLD GRIPPE AND PLEURISY CAPSULES, cures cold in the head, aching and soreness of the body in 24 hours. Youths size ..... 35c. Adults size 50c

TRUNKS KIDNEY TONIC, cures all kidney and bladder trouble. Price 75c

TRUNKS PRESCRIPTION for **RHEUMATISM, INFLAMMATORY, SCIATIC, MUSCULAR**, or any form positively cured with Trunks Prescription ..... $1.00. The Adecta Liniment ..... 50c. Always use the two together.

INDIGESTION, CONSTIPATION, BLOATED STOMACH and **DIZZINESS**, absolutely cured with Trunks Prescription. If constipated ask for the Non Cathartic Capsules. Always use the liquid and the capsules indicated and you cannot suffer with indigestion. Price for both $2.00

Manufactured by the Trunk Bros. Drug Co., Denver, Colo.

For sale and recommended by THE D. Y. BUTCHER DRUG CO., corner opposite P. O., and THE ROBINSON DRUG CO., Busy Corner.

CATARRH

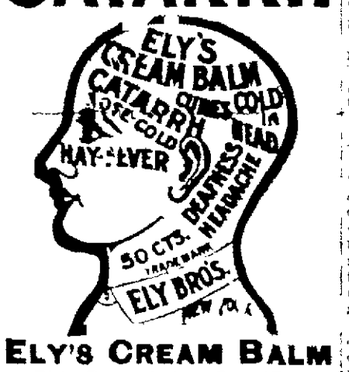

ELY'S CREAM BALM

This Remedy is a Specific, Sure to Give Satisfaction.

GIVES RELIEF AT ONCE.

It cleanses, soothes, heals and protects the diseased membrane. It cures Catarrh and drives away a Cold in the Head quickly. Restores the Senses of Taste and Smell. Easy to use. Contains no injurious drugs. Applied into the nostrils and absorbed. Large Size, 50 cents at Druggists or by mail; Trial Size, 10 cents by mail.

ELY BROTHERS, 56 Warren St., New York.

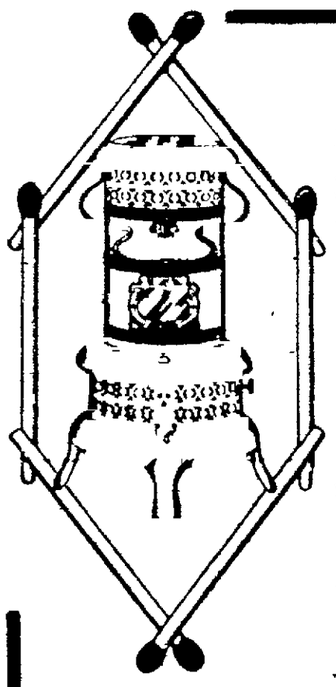

Light It

And see how quickly it will warm a cold room or hallway. The Perfection Oil Heater takes the place of furnace and other stoves between seasons and in midwinter enables you to warm any cold spot in the house that the other stoves fail to heat. The

PERFECTION Oil Heater

(Blue Flame Smokeless)

is the handiest oil heater made. Does not smoke or smell. Wick cannot be turned too high or too low. Perfectly safe and as easy to operate as a lamp. All parts easily cleaned. Gives intense heat at small cost. Every heater warranted. No household should be without the Perfection Oil Heater. If not at your dealer's write to our nearest agency for descriptive circular.

The Rayo Lamp turns night into day. Superior to other lamps for all round home use. Equipped with the improved burner. Safe, simple, satisfactory. Burns throughout and nickel plated. An ornament to any room whether library, dining room, parlor, or bedroom. Sold by all dealers. Address nearest agency if not at your dealer's.

CONTINENTAL OIL COMPANY.

NEWSPAPER ARCHIVE®

Watch This Stock Advance

We Guarantee You a Profit of 2 Cents per Share and Your Money Back If You Invest In

Watch This Stock Advance

LONE MOUNTAIN GOLD MINING CO.'S STOCK

We are placing on sale today at the office of the Company's Fiscal Agents, any part of 100,000 shares of treasury stock AT 8 CENTS PER SHARE. This is two cents less than the stock has ever been offered at before. With each share of stock sold at this price we give you a guarantee, signed by the president of the Company, Mr. H. B. Neff, well known in Colorado Springs, to buy back your stock any time within 60 days from the date of this offer at ten cents per share, should you find the present conditions of the Company's property MISREPRESENTED in our literature.

THIS OFFER will positively last only three days from the appearance of this advertisement. None of our stock can be bought after the fifth of April for less than ten cents per share, three days to save two cents a share, or TWENTY DOLLARS PER THOUSAND. Sixty days to make twenty dollars upon an eighty-dollar investment if not as represented.

Invest now, don't wait until this stock advances to $20 per share, as other Nevada stocks have advanced. We don't want your money then—we want it now to assist us IN DEVELOPING the property into one of these great mines.

OFFICERS
H. B. NEFF, Pres.
F. R. NEFF, Vice-Pres.
R. A. BARTON, Secy and Treas.
F. L. McMAHAN, Asst. Secy

DIRECTORS
H. B. NEFF
F. R. NEFF
H. J. MATTHEWS
E. L. McMAHAN
R. A. BARTON

OFFICE AT RENO, NEVADA

The Lone Mountain Gold Mining Company

OPERATING IN NEVADA
Incorporated Under the Laws of Arizona.
CAPITAL STOCK 1,000,000 SHARES PAR VALUE $1.00 EACH
Full Paid and Non Assessable
300,000 SHARES IN THE TREASURY
No Liability to Stockholders

The Company OWNS (and the title is of record) 100 acres in the center of the richest mineral zone of Nevada, 80 acres of which is located most favorably on Lone Mountain. With rich ore bodies on either side of the property in the veins which traverse that Company's ground, its proximity to steady shippers, its proximity to an ore market, and above all the men who have been chosen to officer the company, WITH PROPER DEVELOPMENT, OUR PROPERTY SHOULD RIVAL THE BONANZAS OF NEVADA. We have invested our money, and we know.

The Lone Mountain Mining District is located 14 miles west of Tonopah, 25 miles from Goldfield, and 4½ miles from the station and reduction plant at Millars. This district which paid the first dividend in Nevada, has long been noted for the phenomenally rich "float" found on the surface, and it is reported that in the early fifties two "arrastres," or crude Spanish mills, of which traces still are to be seen, were maintained entirely upon the float picked up on the surface. This camp numbers among its heavy producers, the "Nevada-Alpine," mine.

THIS STOCK WILL BE LISTED UPON THE SAN FRANCISCO AND GOLDFIELD EXCHANGES AS SOON AS THE BOARD OF DIRECTORS THINK IT ADVISABLE.

FOR FURTHER INFORMATION AND LITERATURE CALL OR ADDRESS

Watch This Stock Advance

J. I. FRANKLIN & CO., Fiscal Agents
116 East Pike's Peak Avenue, Colorado Springs
Phone 157

Watch This Stock Advance

WORK NIGHT AND DAY ON MILL

Management of Jo Dandy Expects to Have Plant in Readiness to Treat Ore by May 1

Special to The Gazette.

CRIPPLE CREEK, April 2.—The Jo Dandy mine on Raven hill is now shipping three cars of ore a week to the mills in the valley and the ore is giving returns of about $[illegible] to the ton.

General Manager [illegible] Wright is pushing the construction of the new cyanide mill as rapidly as possible and beginning tonight will start a night and day shift, which will [illegible] the glare of many arc lights. Mr. Wright is in hopes that he will have the mill in readiness to treat ore by May 1.

The new mill will be one of the most complete and up-to-date [illegible] Cripple Creek district [illegible] now top good in the [illegible] of the mill. The main building has [illegible] of lumber and [illegible] are being installed in the [illegible].

The half of the Jo Dandy mine down to the [illegible] level and hundreds and thousands [illegible] of ore [illegible] blocked out and broken down and lying in the stopes. When the new mill is completed the [illegible] of the [illegible] will be taken to Cripple Creek and run through the plant every 24 hours.

SHOOT THREE FEET IN WIDTH

Two-Ounce Ore Being Taken From Deerhorn Claim

Special to The Gazette.

CRIPPLE CREEK, April 2.—W. H. Lewis and company are doing [illegible] on the Deerhorn claim of the Stratton estate on Gold hill. [illegible] shipping out one car of ore every week to the Golden Cycle at Colorado City. The ore which [illegible] turns around two ounces and is being mined in a depth of 50 feet some little distance from the shaft where the shoot is about three feet wide.

For many months the Moore Fitts gold company, going [illegible] from the [illegible] with [illegible] has been taken from this [illegible]. The big shoot on the surface was in places [illegible] over four feet wide. This was for a long time one of the prettiest [illegible] in the camp and it netted the operators a good many thousands of dollars.

RICH VEIN IN THE HILL TOP

Streak Carrying Fifty-Ounce Ore Is Encountered

Special to The Gazette.

CRIPPLE CREEK, April 2.—It is reported in good authority that the Gould Leonard company, which owns the Hill Top, Florence & Wonder hill, [illegible] for its low grade ore has come upon a narrow streak that is carrying values of 50 ounces in gold to the ton. This rich streak is being shipped to the Golden Cycle mill at Colorado City. The [illegible] grade ore [illegible] the [illegible] creek.

Buy your paint of Lowe-Messmer Hardware Co.

WILL PAY MONTHLY DIVIDENDS

Three Thousand Dollars to Be Distributed Among Stockholders of British American Company

Special to The Gazette.

CRIPPLE CREEK, April 2.—The British-American Leasing company is operating on the Independence during the month of March [illegible] out of the [illegible] that [illegible]. The sinking gave [illegible] $[illegible] to $[illegible] in gold [illegible]. [illegible]

TWIN SISTERS NEW VEIN

Lessee Ships Car of Ore to Colorado City Mill

Special to The Gazette.

CRIPPLE CREEK, April 2.—[illegible]

COLORADO SPRINGS STOCK QUOTATIONS

MINES

	Bid	Ask
[illegible]	[illegible]	[illegible]
Dante	[illegible]	[illegible]
[illegible]	[illegible]	[illegible]
Lone R	[illegible]	[illegible]
[illegible]	[illegible]	[illegible]
Gold Dollar	[illegible]	[illegible]
Gold Sovereign	[illegible]	[illegible]
Index	[illegible]	[illegible]
Isabella	[illegible]	[illegible]
Jack Pot	[illegible]	[illegible]
Less Dollar	[illegible]	[illegible]
Lexington	[illegible]	[illegible]
Mary McKinney	[illegible]	[illegible]
Mille G	[illegible]	[illegible]
Moon A	[illegible]	[illegible]
Old Gold	[illegible]	[illegible]
Pharmacist	[illegible]	[illegible]
Portland	[illegible]	[illegible]
Pride of A	[illegible]	[illegible]
Vindicator	[illegible]	[illegible]
Work	[illegible]	[illegible]

UNLISTED

	Bid	Ask
Jerome Verde	[illegible]	[illegible]
Mary Lanier	[illegible]	[illegible]
I. C. M.	[illegible]	[illegible]

PROSPECTS

	Bid	Ask
Aztec	[illegible]	[illegible]
Amer. Con.	[illegible]	[illegible]

PROSPECTS—Continued

	Bid	Ask
[illegible]	[illegible]	[illegible]

MISCELLANEOUS

	Bid	Ask
[illegible]	[illegible]	[illegible]

INDUSTRIALS

	Bid	Ask
U. S. Sugar & Land Pref.	[illegible]	77
U. S. Sugar & Land com.	[illegible]	27

SEPARATE SALES.

MINES—Acme 2,000 at 20½; C. C. Con. [illegible] at ½; Elkton [illegible] at 56; 2,000 at [illegible]; E. Pasco 1,000 at 19½; 2,000 at 17; Fannie Lawins 1,000 at 7¾; Gold Sovereign 2,000 at [illegible]; Portland [illegible] at 317; Vindicator 1,000 at 90.

UNLISTED—Jennie S. 1,000 at [illegible]; 2,000 at [illegible].

PROSPECTS—Kismet 1,000 at 2½.

MISCELLANEOUS—Eureka 1,000 at 68.

CRIPPLE CREEK EXCURSION
Sunday, Thursday each week
$3.50 Round Trip
Train leaves from Santa Fe Depot, 10:20 A. M.

SAN FRANCISCO MINING STOCKS

Quotations Furnished by Wm. A. Otis & Company.

COMSTOCK

	Bid	Ask
Ophir	[illegible]	[illegible]
Mexican	[illegible]	[illegible]
Gould & Curry	[illegible]	[illegible]
Con. Va.	[illegible]	[illegible]
Savage	[illegible]	[illegible]
Hale & Norcross	[illegible]	[illegible]
Yellow Jacket	[illegible]	[illegible]
Belcher	[illegible]	[illegible]
Con. Cal.	[illegible]	[illegible]
Sierra Nevada	[illegible]	[illegible]
[illegible]	[illegible]	[illegible]

TONOPAH

	Bid	Ask
Tonopah Nevada	[illegible]	[illegible]
Montana Tonopah	[illegible]	[illegible]
Tonopah Extension	[illegible]	[illegible]
[illegible]	[illegible]	[illegible]
[illegible]	[illegible]	[illegible]
[illegible]

$10.95

Your last chance to-day

$15.00, $20.00 and $22.50 All Wool Suits at half price.

$10.95

Big values in our Boys' and Children's Department this week.

Robbins

STOCK PRICES LOWER

DAY'S NET CHANGES SHOW DECLINES PREDOMINATING.

Market Affected by Pace of Recovery From Extreme Depression of Last Week—Close Is Heavy.

NEW YORK, April 2.—The stock market was affected today by the pace at which the recovery has been going on from the extreme depression of the first part of last week. A disposition to take profits on the considerable recovery which has occurred, coincided with a lessened inclination to buy stocks. The sustaining measures apparent for several days past, were not entirely withdrawn, however, and the consequence was a halting and irregular movement of prices which testified to the conflict of forces in the market. The conflict relapsed more and more into professional hands and the quotations increased in dullness.

The measures of support in the market were particularly effective against the unfavorable influence of the fall in prices of Americans in London before trading began here. The prices made in London early today after a couple holidays were much lighter than where they left off Thursday and the same was true. These early prices in London were regarded as largely nominal and the support in the local market here had no difficulty in bringing quotations well over last night's level. The aggressive strength of a few stocks had a large sympathetic influence in this result.

It was from this restored level of the market that the movement became wavering and uncertain again. There was no important development to account for this action, and it was attributed largely to technical causes. The large covering operations on the bears for several days past have served to reduce greatly the outstanding short interest in the market, which deprives the market of a potential demand for strength. Buyers during the depression appeared as sellers to take profits.

Some attention was paid to the course of the news from Washington and some part of the heaviness in the Harriman stocks was attributed to the sentimental effect of the position of antagonism between the president and the head of that system revealed by publications during the day. The professed confidence of a party in the speculation yesterday that the president's utterance on government policy toward railroads would abate all alarm on the subject in financial markets was not so active a factor in the situation.

The most notable developments of the day were in the money market. The relaxation there was marked and practically universal, both here and abroad. In London, the discount rate yielded to below the bank rate for the first time in many weeks. Sales of securities here for foreign account added to the demand for foreign exchange. The funds offering in time loans were notably increased and a 5 per cent rate was quoted for all periods. These conditions helped to the latter recovery in stocks. Very confident predictions that the Atchison dividend rate would be raised to 6 per cent tomorrow put up the price of that stock. The day's net changes showed declines predominating and the closing of the market was rather heavy.

Bonds were more benefited by the rising money market than stocks and there was an appearance of a considerable speculative demand at rising prices. Total sales par value $2,012,000.

U. S. bonds were unchanged on call.

Furnished by Otis & Hodgk, bankers and brokers.

	Open	High	Low	Close
Am. Cotton Oil	29½	30½	29½	30
Am. Woolen	29¾	30	29¾	30
Am. Sugar	125½	126¾	124½	125¾
Am. Locomotive	63½	64	62¾	63
Am. Linseed, pfd	105	105	105	104
Am. Smelter	127	127	124½	125¼
Am. Smelt. pfd.	104½	104½	104½	104½
Am. Car Fdry	36	36½	35¾	36
Am. C. F. pfd.	91	91½	91	91½
Atchison	93½	94¼	91½	91¾
Atchison pfd.	99½	99¾	98½	98¾
Anaconda	42	42½	41	41½
Am. Copper	52½	53	51¾	52¾
B. R. Transit	58	59	56	56½
B. & O.	97½	98½	97½	97½
C. M. & St. P.	132½	134½	132½	134
C. R. I. & P.	22	22½	21½	21½
C. R. I. & P. pfd	47	47	46½	46½
Ches. & Ohio	43	43	40	40½
Canadian Pac.	158	158½	157	157
Colo. Southern	27½	27¾	25	25½
C. C. C. & I.	34½	35½	34	35½
D. & R. G.	30¾	30¾	30	30
Distillers Sec.	70½	71½	70	70½
Erie	24¾	25½	25½	25
Erie 1st pfd	38½	38½	38½	38½
Gen. Electric	147½	148½	146½	146
L. & N.	119	119½	117½	118
M. K. & T.	35¾	36¾	35½	35¾
K. C. So. pfd.	54	57½	54	57½
M. L. & Tenn.	133	134	132	132
Mo. Pacific	74½	75	73	73½
National Lead	59¾	60	59¼	59¾
N. Y. Central	118½	119¼	118¼	118¼
N. & W.	77	77½	76¾	77½
N. Y. Gas Gt.	125	125	124	125
N. Y. O. & W.	28	28½	27½	28½
Northern Pac.	137½	138½	137	138½
Peoples Gas	90½	91¾	89½	91
Penn.	127½	135	127¾	134½
Pacific Mail	39	39½	38	38½
P. S. Car Co.	37	39	35	35½
Reading	49½	49¾	49½	49½
R. I. & Steel	26½	26½	26	26
R. I. & S. pfd	97½	98	97½	97½
Southern Ry	27½	27¾	26½	27¾
Southern Pac.	52½	53½	52½	53
Texas Pac.	28½	28½	27½	28½
Union Pacific	150	151½	146	151½
U. S. Rubber	37	37	36	36
U. S. Steel	36½	36¾	35½	36½
U. S. Steel pfd	96	96½	95½	96½
Va.-Car. Chem.	26½	26½	25½	26½
Wabash	19½	19½	18	19½
Western Union	76½	76	76	76
Western Union pfd	94	94	94	94
Tobacco Prods.	47½	47½	46½	47½
Utah Copper	51	51½	50½	50½

Money closed 5 per cent. Total sales 1,012,000.

COTTON MARKET.

Furnished by Otis & Hodgk, bankers and brokers.

	Open	High	Low	Close
May	9.38	9.42	9.38	9.38
July	9.47	9.47	9.42	9.41
Sept.	9.53	9.56	9.51	9.53
Oct.	9.54	9.57	9.52	9.55
Dec.	9.61	9.65	9.61	9.62
Jan.	9.65	9.69	9.59	9.60

KANSAS CITY GRAIN AND PRODUCE MARKET.

KANSAS CITY, Mo., April 2.—Close—Wheat unchanged. May, [illegible] July, 72½c; Sept., 73½c; cash, No. 2 hard, [illegible]; No. 3, [illegible]; No. 2 red, [illegible]. Corn unchanged to ¼c lower. May, [illegible]; July, 69½c; Sept., 69½c; cash, No. 2 mixed, 70½c; No. 3, [illegible]; No. 2 white, 72c; No. 3, [illegible]; No. 2 white, 72½c; No. 3, [illegible]; No. 2 mixed, 69½c.

Rye, [illegible].

Hay, choice timothy, $13.50@13.75; choice prairie, $11.50@12.

Butter, creamery, 22c; packing stock, [illegible].

Eggs, 18c.

Receipts—Wheat, 56,000 bu.

EASTERN LIVESTOCK MARKETS.

CHICAGO, April 2.—Cattle—Receipts 2,500, market steady. Beeves, $4.35@6.80; cows, $1.90@5.75; heifers, $2.25@5.50; calves, $3.25@7.75; good to prime steers, $6.60@7.80; poor to medium, $3.90@6.50; stockers and feeders, $2.75@5.60.

Hogs—Receipts 11,000; market slow and weak. Light, $6.30@6.80; mixed, $6.20@6.85; heavy, $6.00@6.80; rough, $6.00@6.20; pigs, $5.80@7.20; good to choice heavy, $6.70@6.85; good to choice heavy, $6.70@6.85; bulk, $6.40@6.75.

Sheep—Receipts 3,000; market slow and weak; native, $3.25@6.60; western, $3.25@6.60; yearlings, $6.25@7.25; lambs, native, $5.50@8.00; western, $5.60@8.10.

KANSAS CITY, Mo., April 2.—Cattle—Receipts 1,000, including 400 southerns. Market steady to strong. Native steers, $4.50@6.10; southern steers, $4.00@5.50; southern cows, $3.00@4.25; native cows and heifers, $2.50@4.20; stockers and feeders, $3.00@5.60; bulls, $3.00@4.25; calves, $3.50@7.00; western fed steers, $4.50@6.50; western fed cows, $3.00@4.25.

Hogs—Receipts 12,000; market steady to weak. Bulk, $6.45@6.55; heavy, $6.45@6.65; packers, $6.45@6.55; pigs and light, $5.75@6.65.

Sheep—Receipts 8,000; market steady. Muttons, $5.25@5.90; lambs, $7.25@7.85; range wethers, $5.00@5.85; fed ewes, $5.00@5.75.

WANTED—MALE HELP.

WANTED—Young man to make himself generally useful in exchange for good home and board; excellent opportunity for young man here for his health. Craigmoor. Phone 226.

WANTED—Four carpenters, two laborers and plasterers to exchange work for lots, part cash paid. The Hastings-Allen Co., 16 N. Tejon.

WANTED—Hustler to deliver goods, call collect on the road; must be able to furnish bond. Box 13, city.

WANTED—Boy to work in composing room in Out West Printing and Stationery Co.

CARPENTERS and laborers wanted. C. E. Maddocks, 21½ Pike's Peak Ave.

PAINTER wanted. C. E. Maddocks, 21½ Pike's Peak Ave.

WANTED—Experienced clothing man in a general clothing store. Rosenberg.

MILKERS—The Sanitary Dairy Co., 16-18 W. Vermijo St.

WANTED—A good man or boy. 105 Tejon St.

WANTED—Laborers at Golden Circle mill. No labor trouble.

WANTED—MISCELLANEOUS.

WANTED—Partner with $800; modern 20-room boarding house; well furnished; must have help to manage it. Will pay for itself coming season. Address A-396, Gazette.

WANTED—Ladies to try Mrs. Anna Bellman's Celo Silk Food, for deep wrinkles. A free massage free with every jar. 27 East Kiowa. Phone 394 Red.

CHILDREN'S hand made garments and fancy underwear to make; babies' wardrobes a specialty. Address Gazette, A-346.

TICKET to Omaha or Minneapolis, for lady. Address Pad, Armstrong, west side.

HIGH price paid gents' cast off clothes, shoes. Phone Main 550. W. Hourigan.

WANTED AT ONCE—Male ticket to St. Louis, Indianapolis or Chicago. A-407.

BALD eagle for taxidermist. State $. Box 13, Hourigan. Phone 1355.

CASH paid for men's clothing. Write or call 18½ E. Huerfano St.

ROOMS AND BOARD.

ROOMS AND BOARD—Table board, Mrs. Walter A. Dunn, 117 N. Nevada.

ROOM and board. 1004 N. Weber St. Phone 1700.

BOARD and rooms; reasonable rates. 418 N. Nevada.

SUITE of rooms; private bath; after April 1. Miss Small, 6 Boulder Crescent.

LARGE, sunny room, with board. Miss Small, 6 Boulder Crescent.

HOT lunch, home cooked 15c. Home made bread and pastry. 119 N. Cascade.

ROOMS and board; sunny room; private bath. 712 N. Tejon St.

WANTED—FEMALE HELP.

WAGES and good home to girl for assisting with house work. Call at 428 East Cheyenne road or telephone 1512.

SWITCHES and pompadours made to order by Mrs. Anna Bethman, 27 East Kiowa. Phone 394 Red.

GOOD sewing machines for rent by week or month. J. F. Hooten Music Co., 11 N. Tejon St. Phone Main 1270.

HOUSE and carpet cleaning. Thomas Allen. Office, Temple theater. Phone Black 562.

WANTED—Young girl to assist in housework, family of two. Apply morning, 1021 N. Weber.

WANTED—Young girl for general housework; family of 3. Call 509 West Pikes Ave.

WANTED—An experienced girl for [illegible] N. Weber.

WANTED—Competent girl for general house work; small family; best wages. 135 N. Tejon St.

WANTED—Middle-aged woman to keep house for aged couple. 26 S. Tejon.

WANTED—Experienced cook. Apply 1414 N. Nevada.

GIRL for kitchen and downstairs work. Phone M-99. 126 N. Nevada.

WANTED—Nurse girl; one who can sleep at home. Address A-48, Gazette.

GIRL for general housework. 1829 N. Tejon.

WANTED—White girl for second work, wages $20. Call at 20 E. San Rafael St.

EMPLOYMENT Bureau, 17 E. Kiowa. Mrs. J. Rhind. Phone 565.

COMPETENT girl for general house work. 719 N. Nevada.

WANTED—Girl. Apply Union Painters' Home.

WHITE girl for general house work; small family. 319 N. Cascade.

WANTED—Chambermaid. Apply to Housekeeper, Alamo Hotel.

GIRL for general housework; small family. 20 East Del Norte.

WANTED—SITUATIONS.

BUTLER, valet, white, requires situation, club or private family; thoroughly up in all his duties; single, 10 years references from last place. R. H., Gazette office.

A POSITION wanted as 2d operator in ladies' quartet; to accompaniment necessary. Mrs. Mary Drake, 721 S. Nevada, Colo. Springs.

PRACTICAL nurse wishes position. Phone Blue 593. 516 Manitou Boulevard, West Colorado Springs.

WANTED—By an experienced laundress, work by the day. 315 N. Weber, rear.

WANTED—Plain sewing at my home. 329 N. Nevada. Phone Black 162.

WANTED—Cleaning by the day. J. R. Smith, 509½ E. Pike's Peak.

WANTED—Day work. Phone Red 40.

TO RENT—FURNISHED ROOMS.

NICELY furnished rooms; close in; furnace heat. Prices reasonable. 19 N. Tejon. Las Tejas apartments.

FOR RENT—To married couple or lady; nice front room, with or without board. 778 North Nevada.

HOUSEKEEPING rooms; modern; first floor, 1301 entrance. 411 E. Willamette Ave.

FOR RENT—Furnished rooms, gentlemen preferred. 322 North Nevada Ave.

FURNISHED rooms, modern, from $1 to $3 per month. 2016 N. Tejon.

THE LACLEDE—Nice, warm rooms; clean; transients. 22½ E. Pike's Peak.

3 LARGE sunny rooms, furnished for housekeeping. $10 month. 1024 N. Tejon.

MODERN housekeeping rooms, first floor, west side. 1007 Washington Ave.

FURNISHED rooms; housekeeping or otherwise. 306 N. Nevada Ave.

MODERN flat, 3 and 4 rooms; thoroughly furnished. 326 E. Vampa.

ROOMS—Light housekeeping; for lady. 221 N. Weber.

THREE furnished rooms for light housekeeping. 429 S. Wahsatch.

TWO nice sunny rooms; reasonable; modern house. 316 East Dale.

TO RENT—FURNISHED HOUSES

FOR RENT—Furnished bungalow of four rooms, $16. The Hastings-Allen Realty and Building Co., No. 110 N. Tejon.

FOR RENT—Modern furnished house; can arrange four to six rooms; till June 1st. Call mornings. 226 E. St. Vrain.

FOR RENT—Flat in the Colchester; five rooms; furnished complete, including piano. Address A-91, care Gazette office.

FURNISHED modern cottage, nicely furnished, name. 326 E. Kiowa.

FOR RENT—Furnished or unfurnished, 4-room house. Call 13 N. Weber, 2d.

FOR RENT—Five-room cottage, modern, nicely furnished. 613 East St. Vrain.

FOR RENT—UNFUR. HOUSES.

10-ROOM, fully modern, north, not far out $30.00

NORTON INVESTMENT CO., Room 26-27, Midland Block.

FOR RENT—Bungalow of six rooms and bath, $20. The Hastings-Allen Realty & Building Co., No. 110 N. Tejon.

ONE four-room brick cottage. 228 S. Weber.

FOR RENT—Cheap; brick store; stock and fixtures for sale. 432 W. Pike's Peak.

PARTLY furnished 4-room house, 2807 N. Nevada.

FOR RENT—Large barn; 17 stalls. Phone 1572, rear 108 South Weber.

3 GROUND floor rooms for light housekeeping. No. 624 N. Weber St.

FOR RENT—OFFICES.

FOR RENT—Ground floor office room or desk space. The Hastings-Allen Co., No. 110 N. Tejon.

NICE office room for rent. 122½ E. Pike's Peak.

CLAIRVOYANT.

MISS E. M. WEATHERHEAD holds public circles Sundays and Thursdays, 8 p. m.; class for unfoldment, Wednesday, 8 p. m.; Tuesday, 8 p. m., literary evening, devoted to communications from the spirits of authors and scientists. Private written communications from 9 a. m. to 5 p. m. daily. Parlors upstairs, 102½ E. Pike's Peak.

MRS. Sampson, the noted psychic medium; beware of so-called mediums; come to those with known reputation. Readings daily; spiritual services Sunday evenings. 112½ East Pike's Peak Ave., upstairs.

MRS. SAMPSON, the noted psychic, clairvoyant, [illegible] spiritual services Sunday and Thursday evenings. 112½ East Pike's Peak, two doors west of postoffice, Burton building, upstairs. 142.

MRS. HENDRICKS, reliable medium, clairvoyant and spiritual [illegible] Pike's Peak Ave. Readings daily; meetings Sunday and Wednesday. Admission, [illegible]

MRS. HILE—Clairvoyant reading [illegible] Horoscopes, $1.00. 125 W. Las Animas.

MRS. HILE—Clairvoyant readings, [illegible] Horoscopes, $1.00. 125 W. Las Animas.

MRS. THOMPSON, clairvoyant, 50c and $1.00. Hours 9 to 9. 20 S. Nevada.

LOST.

LOST—Gold bracelet, marked L. M. D., 30s. Reward of $5 if returned to Mrs. James Anderson, 1421 Wood Ave.

LOST—A framed diploma, on Tuesday, March 26. Reward. Address Wm. W. Vinson, Box 1207 Colorado Springs.

LOST—Between Bijou, on Cascade, and the Paint Supply Co., beaver fur. Return to 21 W. Bijou.

LOST—Silk, lion weight, on Weber, between Boulder and Monument. Return to 402 North Nevada. Reward.

LADY'S small purse, containing sum of money in bills. Finder return to 1916 Lincoln Ave., Colo. City.

BIG sale of bicycle tires this week. W. J. Lucas, 129 North Tejon.

FOUND.

FOUND—A place to get all the money on any kind of security and big loans at special low rates, at M. K. Mylod's Loan office, 29 E. Huerfano. Phone 678-Black.

BIG sale of new and second hand bicycles. W. J. Lucas, 129 N. Tejon.

PHYSICAL CULTURE.

PROF. MAX KAHN, Teacher; 7 years state representative for Detroit. Magnetic. 126 E. Pike's Peak Ave.

PROFESSIONAL.

HAVE your false switches and pompadours colored by Mrs. Anna Bethman. Satisfaction guaranteed. 27 E. Kiowa. St. Phone 394 Red.

MOLES and superfluous hair removed with electricity by Mrs. Anna Bethman; 10 years experience in Colorado Springs. 27 E. Kiowa St. Phone 394 Red.

HORSES AND VEHICLES.

CARRIAGES and wagons repaired at lowest prices. Rubber tires a specialty. All work guaranteed. Hemenway's Carriage and Repair Shop, 25 S. Cascade.

CARRIAGE painting and trimming, work guaranteed; price right. Let us figure with you. Phone 478. 14-18 Cascade. H. Bishop, Mgr.

GIVE your horse good and standing and make your carriage like new. Duncan McPherson, 119 S. Nevada Ave.

FOR SALE—Brown horse, weight 1025, gentle; good kicker, single or double. 124 N. 7th St., Springs.

HORSES suitable for curios. The Sanitary Dairy Co., 20 W. Vermijo St.

FOR SALE—Horses and mules, saddle and harness, wagon. 113 S. Sahwatch.

FOR SALE—Two-horse express wagon, $25. McIntire Pike's Peak and Nevada.

FOR SALE—A good family horse, cheap; about land, harness. Call 20 E. Bijou.

FOR SALE CHEAP—Horses and buggies. John Peak, Nevada Corral.

FOR SALE—Work horses. F. M. Young, 1 mile east Prospect Lake.

FOR SALE—Cheap, driving mare and runabout. 311 E. Kiowa St.

TO TRADE.

TO TRADE—New modern cottage for desirable lot in north end. The Hastings-Allen Co., No. 110 N. Tejon St.

TO TRADE—Property, 542 E. Platte Ave., for north. Inquire at The May.

CARPETS AND RUGS.

ORIENTAL rugs. Cleaning, repairing and washing are our specialties. We are native. We also manufacture fluff rugs from old carpets, rag carpets and silk portieres. Geo. Odabashian, 18 E. Kiowa. Phone 377.

OSTEOPATHY.

DR. W. PAULY and wife, graduates Still's college, Kirksville, Mo. 30-3 Deckert Bldg. 19 N. Tejon. Phone Red 1213. Best equipped office, best of service. Residence 1215 N. Weber. Phone Main 950.

COLLECTION AGENCIES.

THE Rocky Mountain Collection Agency, Colorado Bldg. Phone 1125.

MUSICAL INSTRUMENTS.

NEW PIANOS to RENT. Heist Music Co., 19 North Tejon St.

COAL AND WOOD.

COAL—Phone West 8 for coal and wood. Burnam & Co.

UPHOLSTERING AND CABINET MAKING.

FREDERICK ROLLER, 416 N. Tejon St., formerly N. Y. City.

SEWING MACHINES.

NEW SEWING MACHINES TO RENT—All the standard makes. Heist Music Co., 19 North Tejon.

WANTED TO RENT HOUSES.

WANTED—Furnished, a small cottage, at once. Address A-409, Gazette.

FOR SALE—REAL ESTATE.

RANCH

[illegible] acres; nice dwelling, barn and corrals; also large hay barn; ample water right in old ditch; also large reservoir; one of the best hay ranches in the Fountain valley; at $60 per acre. Let us give you further particulars, if you are interested and want this kind of a ranch.

CITY PROPERTY

$2,750.

Buys a fully modern 5-room home and a 3-room cottage. Very best of condition; close in. If a prospective purchaser, don't fail to see this.

$1,500.

For this 4-room, fully modern house; excellent condition, large lot; east front; on car-line.

Rentals, Real Estate, Loans and Insurance.

ADAMS & WILLIAMS

Tel. No. 1566. No. 117 N. Tejon St.

SUGAR CITY IRRIGATED LANDS FOR SALE

We have the agency for all the sugar beet and alfalfa land owned by the National Sugar Beet Co. These lands are under irrigation and have the best water right in the state. Just being put on the market.

HEWITT & DUFFY

122½ E. Pike's Peak.

CITY REAL ESTATE AND LANDS

LYMAN BARBERY & SON

Rooms 3-4-5 Barnes Bldg.

IN E. KIOWA ST., $2,500.

8-room house; lot 50x140 feet. $1,500 cash, run 3 years; $500 or less cash, balance monthly. R. T. Royal, owner, 128 16th St., Denver.

FOR SALE—my 8-room house, close in, center of city, fine corner lot, room for another house facing east, will sell at close price, with or without furnishings, good bargain, leaving city. 427 E. Platte.

IN E. KIOWA ST., $2,750.

8-ROOM house, lot 50x140 feet; $1,500 cash, run 3 years, $500 or less cash, balance monthly. R. T. Royal, owner, 128 16th St., Denver.

FOR SALE—6-room modern house; lot 50x140 feet; North Cascade; payments satisfactory. Inquire mornings. Geo. M. Lewis, Room 306 Hagerman Bldg.

THE nine-room modern house at 12 Cheyenne Road; lot 125x200. Great natural attractions. A bargain for cash. Apply at 732 16th St., Irywild.

FOR SALE—At a bargain, a seven-room, modern house on Wood avenue. Dr. H. H. Smith, 9 E. Pike's Peak Ave.

FOR SALE—Two houses, 3-and 4-room; north; 3 lots and a good business; 555 West Bristol; all for $2,350.

FOR SALE CHEAP—Modern stone house, 139 N. Wahsatch.

FOR SALE—FURNITURE.

FOR SALE—Commencing Tuesday, the 23d April, the furnishings of a six-room house, consisting of rugs, chairs, tables, beds, kitchen utensils, etc. These goods have to be sold, as the parties are moving from the city. Apply No. 9 Beverly Place.

OUR furniture and furnishings are first-class; and no competitor can beat the prices. Auction men not in it. W. H. Holmes, 121 E. Huerfano.

FOR SALE OR TRADE—6-room house; lot 50x150. Gazzer, 101 N. Corona.

BEDS, springs, mattresses, commodes, etc., very cheap. 902 N. Tejon.

BUSINESS CHANCES

I MUST have help in management of my 20-room modern boarding house, catering only to fashionable trade. Will take partner; must have $800. This proposition will net enormous dividends this season. Address A-300, Gazette.

STOCK companies incorporated. If you have stocks or bonds for sale, let me try to sell them for you. George M. Kellogg, broker, 510 Elliott Square, Buffalo.

FOR SALE—1 interest in feed and sale stable, good thing to right party. Call 5 W. Richards.

MONEY TO LOAN.

DO YOU NEED MONEY?

You can get it of

THE STAR LOAN CO.

Without mortgages or publicity, and on easy terms, with discount if paid before due. Only salary loan Co. in the city. Room 25, First Nat'l Bank Bldg. Phone 578.

MONEY to loan at lowest rates. NO DELAY. Insurance written in companies of undisputed financial standing. W. W. WILLIAMSON, Tel. 476. 27 N. Tejon St.

WANTED TO LOAN—$2,000 on good real estate security; lowest rates; will loan $1,000 if desired. Call mornings, 9 o'clock. NORTON INVESTMENT CO., Suite 26-27 Midland Block.

LOANS ON CHATTELS AND REAL ESTATE.

MARRIS & SMALL

Colorado Bldg.

TO LOAN—$[illegible] on good real estate security; no delay. Norton Investment Co., Room 26-27, Midland Blk.

TO LOAN—$2,000 on real estate at 7 per cent; amounts to suit. Room 2, Midland Block.

$25 TO $500 on furniture, pianos, houses, cattle; lowest rates. 15 Bank Bldg.

MASSAGE.

THE Ancient Roman Oil Bath. Address E. C. P. O. Box 122.

MASSAGE and oil baths. Phone Red 555.

POULTRY AND PET STOCK.

FOR SALE—Thoroughbred R. I. Reds, Buff Rocks, White Leghorns. 50c a dozen for setting. 1307 Grant Ave., Colo. Spgs.

EGGS for hatching by the hundred, all next week, $3.50 per 100. Colorado Poultry and Supply Co., 127 S. Tejon, Colo. Springs.

BROWN Leghorn chickens for sale. 534 E. Uintah.

FOR SALE MISCELLANEOUS

ONE cigar show case, 3x5 ft.; one cigar wall case, 4x12 ft.; one rubber-tired runabout buggy; one two-seated surrey, and double harness; 3 barber shops, 2, 3 and 6 chair combinations; one 3-hole steel coal range; two Hot Blast heating stoves and pipe. Apply 19½ E. Pike's Peak Ave.

IN cleaning house I find I have more furniture than I can use. Will sell a few springs, mattresses, etc., cheap. 802 N. Tejon.

ONE Blickensderfer typewriter, one typewriter pen, bible holder, one good sewing machine, very cheap. 502 Lincoln Ave., Colo. City. Pacific White 307.

MANITOU mineral water delivered daily; 24 quart tickets, $1. L. M. Hunt. Orders taken at Robinson's Drug Store. Phone 4.

ORGAN, in fine condition; very cheap if [illegible] Tejon.

GOOD Columbus surrey, sheet at $100 cash, or will trade for good horse or upright piano. Bird Piano Co., 11 N. Tejon.

ONE fine Chicago cottage organ; slightly used; $45. Bird Piano Co., 11 N. Tejon.

FOR SALE CHEAP—Large fireproof safe; good as new. Address A-80, Gazette.

GOOD fruit—stand and cigar store for sale cheap. Paying proposition. Apply 18½ E. Pike's Peak Ave.

BEES, raspberry, currant plants, cheap; Timothy hay. 222 Cheyenne Road. Phone 1607.

$50 IVERS & POND piano, mahogany case; cheap for cash; party leaving city. 502 S. Nevada Ave.

DINING room set, weathered oak, for sale. 2301 N. Nevada. Call afternoons.

FRESH cow, Jersey and Durham; for sale. 121 E. Cheyenne Road.

FOR SALE—Calves. Dodson, Cheyenne Canon.

ONE good Domestic sewing machine, $10. Bird Piano Co., 11 N. Tejon.

GOOD piano, or will exchange for place to bring. 1719 N. Corona, or phone 1474.

BROWN Leghorn or Barred Rock eggs, 50c setting. 108 W. Cheyenne Road.

TWO acres gravel, 1100 block South Sierra Madre St., $600. Phone West 8.

FOR SALE—Mosler safe; med. size. 20 E. Bijou.

OLD papers, 25c hundred. At Gazette office.

STORAGE AND TRANSFER.

OUR MOTTO: KEEP MOVING. If your home isn't pleasant, leave it. Phone 100. Smith's Storage and Transfer Co.

PIKE'S Peak Moving and Storage Co., 123 E. Bijou. Phone 160. S. L. Kellerman.

FOR SALE—RANCHES.

TEN ACRE garden and chicken ranch; stock and seed cheap to quick buyer; three miles south. David Smith, Box 124, city.

LEGAL NOTICES.

SEALED BIDS

Will be received by the city treasurer of Colorado Springs until April 10, at 12 m., for materials and supplies for the several city departments or offices, respectively, to be delivered at place designated within the city of Colorado Springs, in accordance with specifications at such times and in such quantities as they may be needed, during the second quarter of the current fiscal year.

Estimates and specifications will be furnished on application by the city treasurer and bids made must be in accordance with specifications.

The city reserves the right to reject any and all bids.

By order of the city council, March 7, 1907.

W. H. HOAGLAND, City Treasurer and Purchasing Agent.

To the Stockholders of The United States Sugar and Land Company:

You are hereby notified that the regular annual meeting of the stockholders of said Company will be held at the office of the Company, Suite 202 Mining Exchange Building, Colorado Springs, Colorado, on Monday, the 8th day of April, 1907, at eleven o'clock a. m., for the election of a Board of Directors and the transaction of such other business as may properly come before said meeting, including the consideration of a proposition to amend the Articles of Incorporation of said Company so as to increase the capital stock thereof from an authorized capital of $5,000,000 to an authorized capital of $[illegible], the said increase to consist of $3,500,000 par value of preferred stock and $1,500,000 par value of common stock, the said increased preferred stock to have the same preference as the present preferred stock of the Company.

The transfer books of the Company will be closed at noon of March 29th, 1907, and reopened immediately after the final adjournment of said meeting.

O. H. SHOUP, Secretary. Colorado Springs, Colo., March 5, 1907.

NOTICE OF FIRST MEETING OF CREDITORS.

In the District Court of the United States for the district of Colorado.

In the Matter of The Economic Gold Extraction Company, in Bankruptcy.

To the Creditors of The Economic Gold Extraction Company of Colorado Springs, in the County of El Paso and District aforesaid, a Bankrupt.

Notice is hereby given, that on the eighteenth day of March, A. D. 1907, the said The Economic Gold Extraction Company was duly adjudicated bankrupt; and that the first meeting of its creditors will be held at 207 Hagerman Building, in Colorado Springs, on the 8th day of April, A. D. 1907, at two o'clock in the afternoon, at which time the said creditors may attend, prove their claims, appoint a trustee, examine the bankrupt and transact such other business as may properly come before said meeting.

GEORGE M. IRWIN, Referee in Bankruptcy.

April 1, 1907.

NOTICE TO CONTRACTORS.

Colorado Springs, Colo., March 20, 1907.

Bids will be received by the City Clerk of the City of Colorado Springs until 4 o'clock p. m. of April 3, 1907, for the construction, complete in place, of a concrete arch conduit, with bottom four feet in radius, on Fifteenth street, from Colorado Avenue to Grant Avenue.

Plans and specifications may be obtained from the office of the City Engineer, City Hall.

A certified check for $150.00 must accompany each bid.

A bond of $1,500.00 for the faithful performance of the contract will be required from the successful bidder.

The city reserves the right to reject any and all bids.

By order of the City Council.

K. M. MACMILLAN, City Clerk.

FOR SALE OR EXCHANGE.

FOR SALE or trade, a nine-room modern house, barn and chicken house, north; bargain. Call mornings, or address owner at 707 N. Wahsatch.

CLEANING AND PRESSING.

HAVE your suit cleaned for Easter and save the price of a new one. Suits thoroughly cleaned and pressed, $1.50; first-class work on short notice. The Pantatorium, 15 E. Bijou. Phone 522.

DRESSMAKING.

FIRST-CLASS dressmaker wishes sewing in private families. 18½ E. Pike's Peak Ave.

TREES AND SHRUBBERY.

TREES, plant now. [illegible] Nursery and Landscape Co., Quincy First and Tejon, in Drywell. Phone Black 581.

FRUIT and ornamental trees, small fruits, roses, hardy border plants, shrubs, vines, etc. Lyndell Nursery, 105 Cheyenne Road.

FARMS AND GARDEN TRACTS.

GARDEN tract for rent. Apply 1519 N. Weber.

RAILROAD TIME TABLES.

DENVER & RIO GRANDE.

No. NORTH FOR DENVER.
16—From Ouray, Gunnison, Salida, Leadville and Glenwood ..... 4:50 am
6—From Salt Lake & Pac. Coast. 8:23 am
12—From St. Louis, K. C., Pueblo. 10:15 am
2—From St. Louis & Pac. Coast.. 2:05 pm
10—From Pueblo and Canon City.. 3:25 pm
14—From Trinidad and Pueblo ..... 6:15 pm
4—From Salt Lake & Pac. Coast.. 7:20 pm

SOUTH AND WEST FROM DENVER.
15—For Ouray, Gunnison, Salida, and Leadville ..... 12:15 am
5—For Salt Lake & Pac. Coast.. 11:05 am
1—For Salt Lake, St. Louis and Pacific Coast ..... 12:10 pm
9—For Canon City and Pueblo... 4:10 pm
7—For Pueblo, Alamosa, Durango 9:50 pm
11—For Kan. City and St. Louis.. 6:20 pm
3—For Salt Lake & Pac. Coast.. 10:35 pm

MANITOU BRANCH TRAINS.

No.	Lv. Colo. Spgs.	No.	Lv. Manitou.
42	7:30 am	44	8:30 am
45	11:10 am	46	11:40 am
47	4:30 pm	48	5:25 pm

SANTA FE.
October 16, 1906.
Union Station, East Pike's Peak Ave.

No. NORTH FOR DENVER.
5—From Chicago and California. 6:55 am
13—From Colorado Midland ..... 6:40 am
607—Denver Express ..... 11:45 am
1—Colorado Fast Flyer ..... 1:30 pm
601—From Pueblo and East ..... 2:45 pm
3—Denver Express ..... 6:15 pm
11—From Colorado Midland ..... 7:05 pm

EAST BOUND AND CALIFORNIA.
608—For Chicago and Kan. City.. 6:40 am
4—Dodge City ..... 10:20 am
12—To Colorado Midland Ry ..... 11:45 am
2—For Pueblo ..... 2:35 pm
602—California Lim. and Chicago.. 6:35 pm
6—For Chicago, K. C., El Paso. 10:30 pm
16—To Colorado Midland Ry ..... 11:20 pm

C. C. HOYT, 18 N. Tejon St. City Pass. Agt.

THE CRIPPLE CREEK ROAD.
Midland Terminal Ry.
Via Colo. Midland Out of Colo. Springs.

No. WEST BOUND
17—Leave Colorado Springs ..... 6:30 pm
Arrive Cripple Creek ..... 9:20 pm
EAST BOUND.
8—Leave Cripple Creek ..... 7:15 am
Arrive Colorado Springs ..... 10:12 am

COLORADO MIDLAND RAILWAY.
(MIDLAND ROUTE.)
Leave Colorado Springs:
No. 5—For Leadville, Aspen, Glenwood, Grand Junction, Salt Lake and Pacific Coast (A., T. & S. F.-C. & S. Depot) ..... 11:55 am
No. 3—For Leadville, Aspen, Glenwood, Grand Junction, Salt Lake and Pacific Coast (A., T. & S. F.-C. & S. Depot).... 11:38 pm
No. 8—For Victor and Cripple Creek (D. & R. G. Depot) ..... 6:30 pm
Arrive Colorado Springs.
No. 4—From Pacific Coast, Grand Junction, Glenwood, Aspen (A., T. & S. F.-C. & S. Depot) 6:56 pm
No. 6—From Grand Junction, Aspen, Glenwood, Leadville (A., T. & S. F.-C. S. depot) ..... 8:20 am
No. 8—From Cripple Creek, Victor and Ute Pass Points (D. & R. G. Depot) ..... 10:12 am

C. S. BROWNE, General Agent. No. 9 N. Tejon St.

ROCK ISLAND SYSTEM.
No. LEAVE COLORADO SPRINGS.
No. 42—Rocky Mountain Limited

The Busy Store
C. J. HEATH
DRY GOODS CO.
111 & 113 S. Tejon St.

Another Sale This Week of

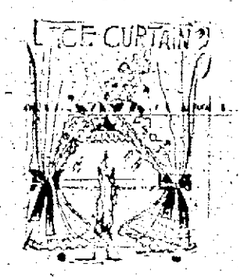

300 pairs of new curtains placed on sale again this week. ONE-THIRD to ONE-HALF THEIR VALUE.

75c curtains, pair 45c
$1.00 curtains, pair 58c
$1.50 curtains, pair 98c
$2.00 curtains, pair ...$1.45
$2.50 curtains, pair ...$1.90
$3.50 curtains, pair ...$2.55
$5.00 curtains, pair ...$3.95
$6.50 curtains, pair ...$4.65
up to 8 and 9 dollars.

These are only "Sample Prices" to show you how cheap you can buy curtains HERE this week.

Another One Thursday, Embroidery and Lace Sale

Another lot of 2,000 yards EMPIRE VAL LACES worth from 18c to 35c yd., will be found on sale for

12½c

yard, THURSDAY. 10 patterns, widths from 2 in. to 5 in. wide. TAKE YOUR CHOICE FOR 12½c YD.

1500 Yards New Embroideries

Especially selected for this sale—Thursday — worth from 15c to 35c yd. Edges and insertions in the new Renaissance, Baby Irish and solid pattern work. All will be placed on sale Thursday. Your choice for

12½c yard

REMARKABLE CLAIRVOYANT

SUCH HAS PROF. J. J. JOHNSON PROVEN HIMSELF.

World's Greatest Life Reader—Spirit Medium and Astrologist—This Great Man Stands Without an Equal in This Country as a Mind-Reader—A Wonderful Man's Marvelous Gifts.

ALL THE WORLD IS SEEKING LIGHT ON OCCULT FORCES, but Professor Johnson is a child of Nature's great gifts and holds this divine gift as a sacred trust. Think of a man who can read out whole life as an open book; his extraordinary powers enable him to read human life with unerring accuracy. IF YOU HAVE BEEN DISAPPOINTED by others claiming this power and deceived by their work, do not get discouraged, as there are imposters and frauds in all walks of life, and the mind-reader profession is no exception. To those that are skeptical about the claims of Professor Johnson, he desires to say that he will positively make no charge unless you find him superior to all others. Can anything be fairer?

Why waste money with pretenders when you can be assured of success by consulting the best for less money? Without asking a question, without any previous knowledge and having no natural means of knowing who you are, whence or for what you came, he tells your name, age, occupation, where you live, the number of your house and the street you live in. He tells you names of your friends and enemies, who is true and who is false. Tells whom and when you will marry, giving names, dates, facts and localities, taking no fee in advance, accepting none unless satisfaction is given.

Ladies and gentlemen can visit Professor Johnson without fear of having their confidence betrayed, as he considers his business a sacred trust. Professor Johnson can be consulted daily at the Los Tejas apartments, 110 North Tejon street. Hours, 9 a. m. to 6 p. m., daily. Sundays, 10 a. m. to 4 p. m.; one flight up; reception, room 1.

Come and See

This is a beautiful French leg, saddle, box seat diner, in fancy golden oak, with an elegant quartered finish. The price is $2.75, and it is a great value.

It's only one of the many good things we offer in dining chairs. We show over fifty styles from 75c upwards.

Come and see.

FURNITURE CARPETS CREDIT RUGS DRAPERIES

McCracken & Hubbard

120-122 South Tejon St.

Butterick Patterns

IN purchasing the patterns it's a good idea to consider correctness in fit, newest fashions and a divergence of styles to select from. We know you want the correct patterns and that's why we suggest the Butterick. We call your attention to our

Window display of paper dresses

from the Butterick pattern designs, made by the Butterick people. The Butterick patterns' supremacy and splendid reputation is world-wide. For correctness in every detail, there is no other that will compare. After a fair trial you'll use no other.

Prices now are 10c-15c, none higher

McCINGS BROS

Nissly's Sale

IT'S A HUMMER.

That's what the people say. And for Wednesday just for an extra special we will put on sale 3,000 local view cards at 19c a dozen and 50 hand-painted buds and blossom pictures that always sold for 75c at 49c. These prices for today only.

Go Carts

Our spring line of Baby Carts and Buggies embraces more different styles than we have ever shown. This store is headquarters for this popular style cart pictured here.

Fairley Bros. & Fairley

Colorado Springs' home furnishers. 23 South Tejon St.

FOR NOBBY DRESSERS

SPRING CLOTHES, LATEST STYLES

$10 to $25

Rafield The Clothier

CITY BRIEFS

FINELY furnished rooms, Y. M. C. A.

MINING stocks-Earnest & Co., P. O. Bldg.

TO WED—A marriage license was issued to Charles Maxwell and Miss Mayde Beattie, both of Castle Rock, Colo.

REALTY DEAL—W. W. Williamson reports the sale of lots 1, 2, 3 and 4, block 2, Williamson's addition to Ivywild, to Jessie M. Martin, consideration $1,800.

ENTERTAINMENT — Mrs. William Barbee and her pupils will give an entertainment at the First Christian church Thursday evening. All the proceeds go to the pipe organ fund.

EASTER PRESENT—Mrs. C. L. Tutt has presented the Grace church with a seven-branch gold-dipped candle holder. The gift was exhibited for the first time last Sunday.

MINISTER INJURES ARM—While returning from the St. Francis hospital Monday night, the Rev. I. J. Helzer, assistant pastor of the First Presbyterian church, fell from his bicycle, injuring his right arm.

ASSUMES DUTIES—W. S. Boynton was sworn in as surveyor of customs at Denver, Monday, by Judge Robert E. Lewis. He returned to Colorado Springs immediately after the ceremony.

RECORD BICYCLE RUN—Arthur Warren, a 17-year-old boy living at 723 North Weber street, made a record run to Denver on his bicycle Thursday, returning Friday. He made the trip to Denver in 10 hours and 16 minutes.

REAL ESTATE DEALS—The following real estate sales have been made by J. I. Franklin & Co.: Three houses at 513 and 515 East Kiowa street, from H. V. Franklin to Clara Capron, consideration $4,500; a lot and house in the Curtis addition, from Otis Parsons to Robert McClemans, consideration $1,000; a four-room modern cottage at 512 East Caramillo street, from Henrietta P. Daily to O. N. Turner, consideration $1,600.

STEAL ALMS—The box in the Grace church containing funds for the poor of the city was robbed Monday night. The exact amount of money in the box is not known. No clue to the identity of the thieves has been secured.

CARD OF THANKS

Mr. R. H. Benting of 1024 S. Royer street, this city, and daughter, Mrs. May Hall of Denver, and the son, Charles O. Benting of Pocatello, Idaho, together with other relatives, wish to express to the friends, neighbors and ministers their deepest appreciation for sympathy and kind services rendered during the last sickness of wife and mother, Mrs. Hattie Benting.

"SOCIETY NIGHT" IN ST. LOUIS

Young Set Says It Must Be Monday. But Old French Families Cling to Friday.

From the St. Louis Post-Dispatch

Which shall be "society night" at the St. Louis theaters, Monday or Friday? That is the question which has precipitated a social war now raging. Friday night has the weight of time and custom behind it. Monday night the energy of youth and change.

St. Louis is unique among the large cities of the country in having a "society" night at the theaters. Others do not so distinguish one night over the rest of the week. In the beginning Friday night was selected, and the "old French families" and other people of St. Louis society generally stick by the old ways. They claim that it is those young in years, along with others young in society and riches that are attempting to make a change in the St. Louis custom.

In the Monday night contingent the ladies seem to stickle more for observance than the men. More than one young man, recently, upon inviting a society girl to the theater, has found, when she learned that he had not tickets for Monday night and could not obtain them, that he must either stay at home or go without the pleasure of her company.

Between these two fires lies the certainty that he who attends a St. Louis theater on any other night than Monday or Friday immediately writes himself, in the eyes of both Monday and Friday nighters, as not of the socially elect. After Monday and Friday, Saturday night strange to relate—is not so bad. But, Thursday night—never! This is rated worst of all.

Monday night as the distinctively fashionable night at St. Louis theaters has grown so rapidly since the World's fair that now the whole audience is in evening dress, the absence of which on those occasions makes people conspicuous.

Large tracts of Persia are uninhabited. The total population is about 9,000,000, which is only 14 to the square mile. The nomads (Arabs, Kurds, Leks, Turks, Lurs, Baluchs and Gypsies) move from place to place, according as their animals need pasturage or as their other interests demand.

Don't be untidy, you can not afford to when it costs but $1.00 per month to have your suit sponged and pressed each week. We call for and deliver same day if necessary.

The Pantatorium

17 E. BIJOU. PHONE 523-A.

PHOTOGRAPHS

PERFECT IN EVERY DETAIL

EMERY'S STUDIO

Phone 679. Cor. Cascade & Kiowa

SHAW'S TOILET PARLORS

Shampooing, Manicuring, Chiropody, scientific scalp and facial treatments a specialty. Hairdressing in the most approved styles. Our parlors are strictly up-to-date and first class in every particular. Jessie M. Shaw, 29 N. Cascade Ave., Phone 665-A.

AT NISSLY'S

113 N. Tejon St.

IT GROWS WITH YOUR LIBRARY
Globe-Wernicke Elastic Book-Case
THE CUT WEST
Ptg. and Sta. Co.

THE PEOPLE'S

Grocery and Market

Phone 868 222 E. Pike's Peak

1 doz. Strictly Fresh Eggs.....20c
1 qt. Yellow Onion Sets.....10c
1 qt. White Onion Sets.....15c
1 large Head Lettuce.....05c
2 lbs. Rhubarb.....15c
3 lbs. Spinach.....25c
2 lbs. Comb Honey.....25c
3 cans Sugar Corn.....25c
2 cans Blue Label Corn.....25c
2 cans Refugee String Beans.....25c
2 cans Red Salmon.....25c

S. JAMES & SON.

Flower Seeds

We have the best stock, and largest variety of Flower Seeds to be found in the city, and they are all new and reliable.

Make your selection before the rare ones are gone.

W. N. BURGESS,

112-114 N. Tejon.

Frank F. Crump Florist

509 E. Columbia St. Phone 500.

For Sale

A Columbia Electric Victoria, in first-class condition. For demonstration apply to Western Auto & Supply Co., 115 N. Cascade Ave. Phone Main 56.

The Temperance Pharmacy

Gentle Spring Time

This is no poem.

"LIFE IS ONE SWEET SONG." LIFE MALT is even more; a pure, malt tonic. Just the thing for this time of year. The tonic you will like. We sell it—15c.

D. E. MONROE & CO.

Cor N. Tejon and Bijou Sts.
Phones 311 and 331

STATEMENT OF CONDITION OF

THE COLORADO SAVINGS BANK

OF COLORADO SPRINGS, COLO.
At the Close of Business, March 22d, 1907.

RESOURCES		LIABILITIES	
Loans and Discounts	$379,584.67	Capital Stock	$50,000.00
Furniture and Fixtures	3,000.00	Surplus	10,000.00
Bonds and Warrants	23,634.18	Undivided Profits	15,872.93
Cash and due from banks	142,962.78 165,496.96	Deposits	472,308.30
	$548,081.23		$548,081.23

COLORADO SPRINGS NATIONAL BANK

CORNER TEJON AND KIOWA STREETS.
Opened for business March 4, 1907.
CAPITAL, $100,000.00.
OFFICERS AND DIRECTORS.
S. D. McCracken, President. W. K. Jewett, N. S. Gandy, W. F. Richards, Vice Presidents. W. R. Armstrong, Cashier.
G. B. Boswerth, George S. Elston, B. G. Robbins, M. C. Gile, O. E. Hemenway, D. N. Helzer, R. V. Lowell, W. W. Flora.

EL PASO NATIONAL BANK

OF COLORADO SPRINGS, COLO.
Capital $200,000.00
Surplus and Undivided Profits.....$150,000.00
STOCKHOLDERS—William S. Jackson, Pres.; C. C. Hemming, Vice Pres.; C. L. Hemming, Cashier; O. L. Godfrey, Assistant Cashier; Gen. William J. Palmer, Asa T. Jones, E. P. Shove, Frank C. Smith, C. H. White, E. J. Eaton, Thos. J. Fisher, O. E. Hemenway, Geo. S. Elston, Henry Tamm, Cecile Jacobelt, Colorado Springs, Colo.; B. F. Edwards, W. H. Thompson, J. C. Van Blarcom, St. Louis, Mo.

THE FIRST NATIONAL BANK

OF COLORADO SPRINGS, COLO.
Capital, Surplus and Undivided Profits.....$500,000.00
Travelers' checks and letters of credit. Safety deposit boxes.
OFFICERS AND DIRECTORS.
J. A. Hayes, President; Irving Howbert, Vice President; A. Sutton, Cashier; A. H. Hunt, Asst. Cashier; Wm. A. Otis, John G. Shields, Chas. M. MacNeill, Frank G. Peck, Spencer Penrose.

THE EXCHANGE NATIONAL BANK

OF COLORADO SPRINGS, COLO.
United States Depository.
Capital Stock .....$100,000.00 Surplus $100,000.00
OFFICERS AND DIRECTORS.
A. G. SHARP, Pres.; J. R. McKinnie, Vice Pres.; J. F. LILLY, Vice Pres.
S. J. GILES, Cashier. C. G. Graham, Assistant Cashier.
WILLIAM LENNON. W. S. NICHOLS. D. H. RICE. E. W. GIDDINGS.
FRANK F. CASTELLO. A. S. HOLBROOK. VERNER Z. REED.

THE COLORADO TITLE AND TRUST COMPANY

CAPITAL, $500,000. SURPLUS, $50,000.
OFFICERS AND DIRECTORS—President, J. Arthur Connell; Vice Presidents, Horace G. Lunt, Eugene P. Shove, Leonard R. Curtis, Irving W. Bonbright; Trust Officer and Secretary, William R. Waterton; Treasurer, George E. Nolte; Auditor, Samuel C. Moore; J. G. Shields, C. M. MacNeill, F. G. Peck, P. B. Stewart, R. P. Davis, Henry Hine, Spencer Penrose, D. B. Fairley, H. C. Hall, C. P. Dodge, Sherwood Aldrich, George Rex Buckman.
PAYS INTEREST ON SAVINGS AND TRUST ACCOUNTS.

THE REED INVESTMENT CO.

Investment Bankers Bonds, Mortgages and Colorado Securities
REED BLOCK. COLORADO SPRINGS, COLO.

OTIS & HOUGH, Bankers and Brokers

127 E. Pike's Peak Avenue.
STOCKS, BONDS, GRAIN and PROVISIONS, COTTON.
Private Wires to all Principal Cities.
Members
York Stock Exchange, Cleveland Stock Exchange, Chicago Board of Trade, New York Cotton Exchange.

J. A. McCURDY

423 Hagerman Building. Phone 3.
I have sent two reliable mining engineers to Ely, Nevada, to open up THE COPPER BOND COPPER COMPANY'S property. If you want Ely property let me know what you want.

THE HOWARD-CROWNINGSHIELD GARAGE

New, Car No. 115, For Rent

Phone Main 1226. 619 N. Spruce St.

SHOVE, ALDRICH & CO. BANKERS BROKERS

Telephone No. 55. Cable Address: "Shoald."
Removed to New Mining Exchange Building. Entrance to offices: Room 506.

SNAP

SPLENDID CORNER CLOSE IN 8 Room House

$5,500

CHAS. P. BENNETT

REAL ESTATE, INSURANCE AND LOANS.

5 EAST PIKE'S PEAK AVE.
And
1528 NORTH TEJON STREET

★

$2,650

Easy Terms

Six-Room Modern House

North Nevada Corner

Facing Southwest

WILLS, SPACKMAN & KENT

Out West Building, 15 E. Pike's Peak Ave.
Established (With the Town) 1871.

Santa Fe

$25.00

CALIFORNIA AND OREGON—$25.00 every day, March 1st to April 30th. Through sleeper on train at 10:30 p. m. daily. Stop-overs allowed. Particulars at Santa Fe city office, 18 N. Tejon St.

C. C. HOTT,
City Passenger Agent.

NEWSPAPER ARCHIVE®
NEWSPAPER ARCHIVE®